

Newland Communities

Waterset Clubhouse

7012 Sailview Lane
 Apollo Beach, Florida 33572

Disclaimer

1. All ideas, designs, arrangements, and plans indicated or represented by this drawing are the property of Studio M, Inc. and were created, and developed for use on and in connection with the specified project, and may not be altered, changed, modified, or copied without written permission of Studio M, Inc.
2. Contractors shall verify, and be responsible for all dimensions and conditions on the job and studio m, inc. must be notified of any variations from the dimensions and conditions shown by these drawings.
3. Scaled shop drawings and details must be submitted to studio m, inc. for review and approval before proceeding with fabrication.
4. Any proposed substitutions must be approved by Studio M, Inc.

List of Drawings

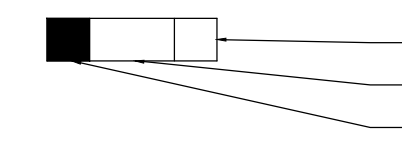
 Delta number
 Phase (Refer to Phase / Delta Legend)
 Sheet included in this issue

Interior Design Drawings

	01	ID1.1	Clubhouse Flooring Layout
	01	ID2.1	Clubhouse Furniture Layout
	01	ID3.1	Clubhouse Decorative Lighting and Special Electrical Plan
	01	ID4.0	Schedules
	01	ID4.1	Clubhouse Wall Finish Plan
	01	ID4.2	Lobby Reception Floor Plan and Counter Elevations and Flooring Transition Details
	01	ID4.3	Lobby Floor Plan and Built In Elevations
	01	ID4.4	Community Room Floor Plan Wall Elevation
	01	ID4.5	Catering Kitchen Floor Plan and Elevations
	01	ID4.6	Community Restroom Floor Plan and Elevations and Typical Fixture Layout
	01	ID4.7	Game Room Floor Plan and Wall Elevations
	01	ID4.8	Men's and Women's Restroom Floor Plan and Elevations
	01	ID4.9	Men's and Women's Restroom Elevations
	01	ID4.10	Men's and Women's Restroom Elevations
	01	ID4.11	Fitness Room Floor Plan and Cubby Elevations

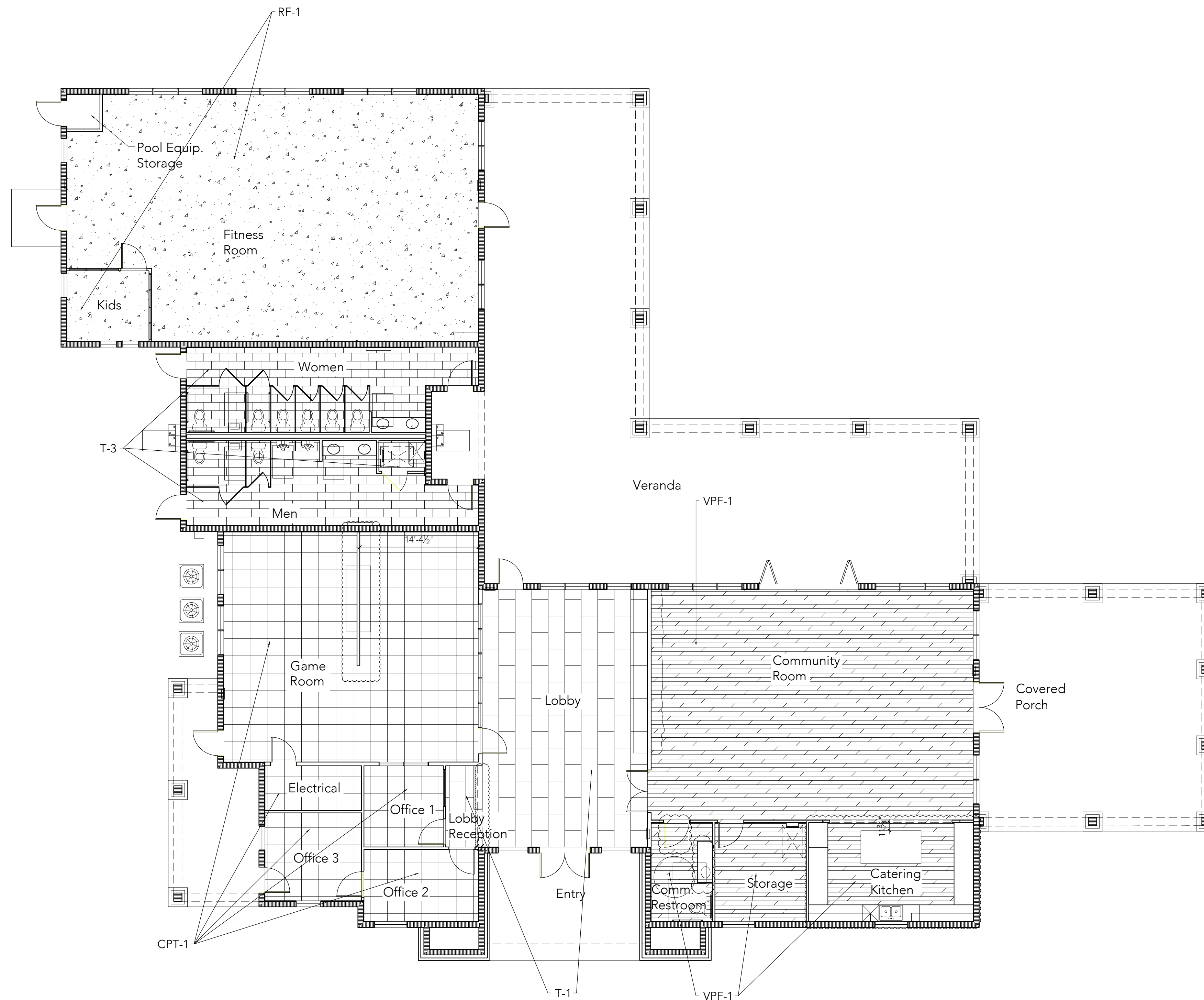

Sheet Title

Clubhouse
 Flooring Layout

Project Number
 2017.125
 Drawing Date:
 06/30/17
 Drawn By:
 MA

ID1.1

Project
 Newland Communities
 Waterset Clubhouse
 7012 Sailview Lane
 Apollo Beach, Florida

Disclaimer:
 • All ideas, designs, arrangements, and plans indicated or represented by this drawing are the property of studio m, inc. and were created, and developed for use on and in connection with the specified project, and may not be altered, changed, modified, or copied without written permission of studio m, inc.
 • Contractors shall verify, and be responsible for all dimensions and conditions on site. studio m, inc. is not responsible for any variations from the dimensions and conditions shown by these drawings.
 • Scaled shop drawings and details must be submitted to studio m, inc. for review and approval before proceeding with fabrication.

studio}m interiors
 306 East Oak Avenue
 Tampa, Florida 33602
 www.interiorBystudioM.com
 IBC 000431

studio}m
 INTERIOR DESIGN

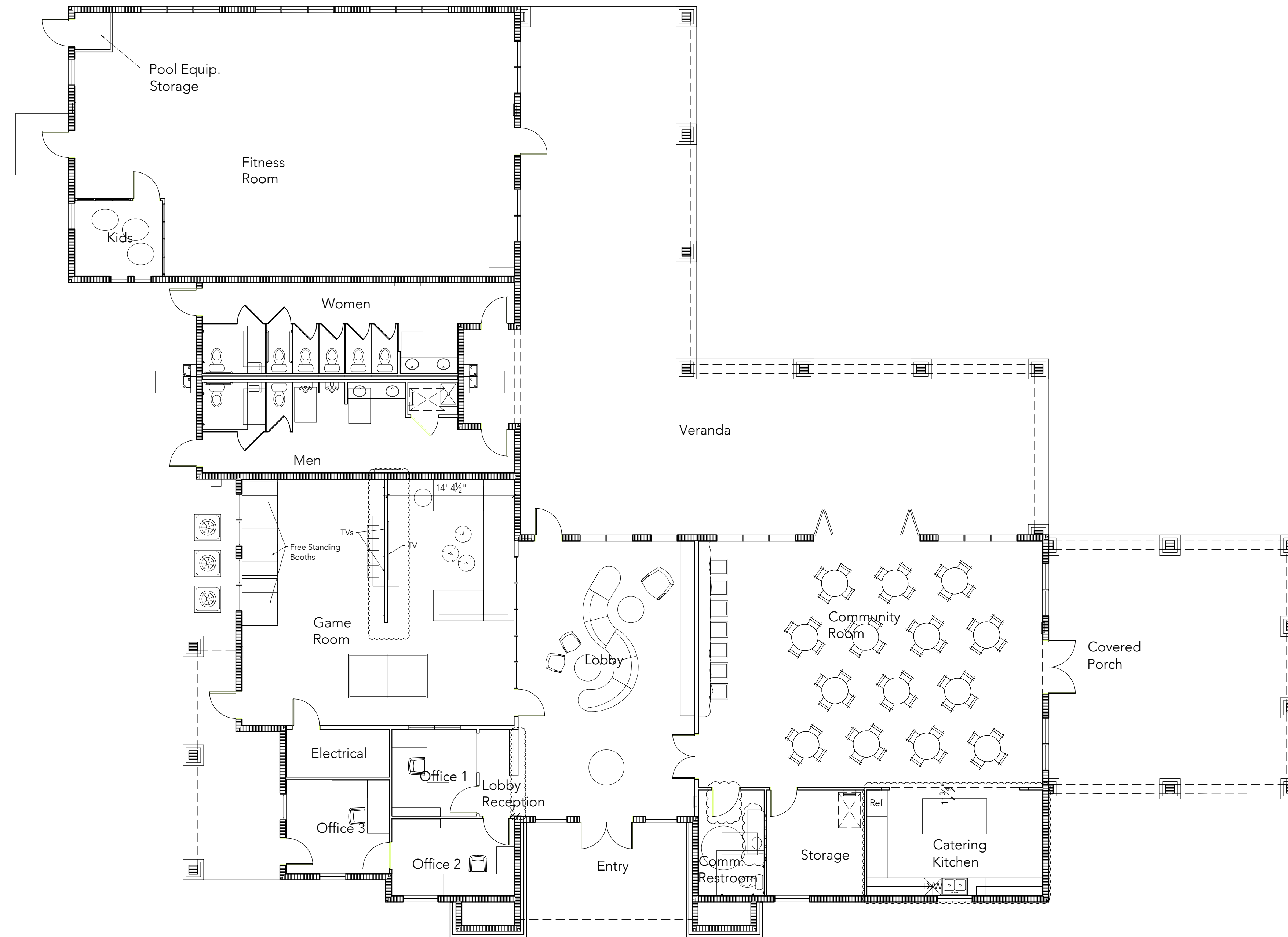

11

Sheet Title

Project Number
 2017.125
 Drawing Date:
 06/30/17
 Drawn By:
 MA

ID2.1

Project
Newland Communities
Waterset Clubhouse
 7012 Sailview Lane
 Apollo Beach, Florida

Disclaimer:
 • All ideas, designs, arrangements, and plans indicated or represented by this drawing are the property of studio m, inc. and were created, and developed for use on and in connection with the specified project, and may not be altered, changed, modified, or copied without written permission of studio m, inc.
 • Contractors shall verify, and be responsible for all dimensions and conditions on site. studio m, inc. is not responsible for any variations from the dimensions and conditions shown by these drawings.
 • Scaled shop drawings and details must be submitted to studio m, inc. for review and approval before proceeding with fabrication.

studio m interiors
 306 East Oak Avenue
 Tampa, Florida 33602
 www.interiormystudiom.com
 IBC 000431

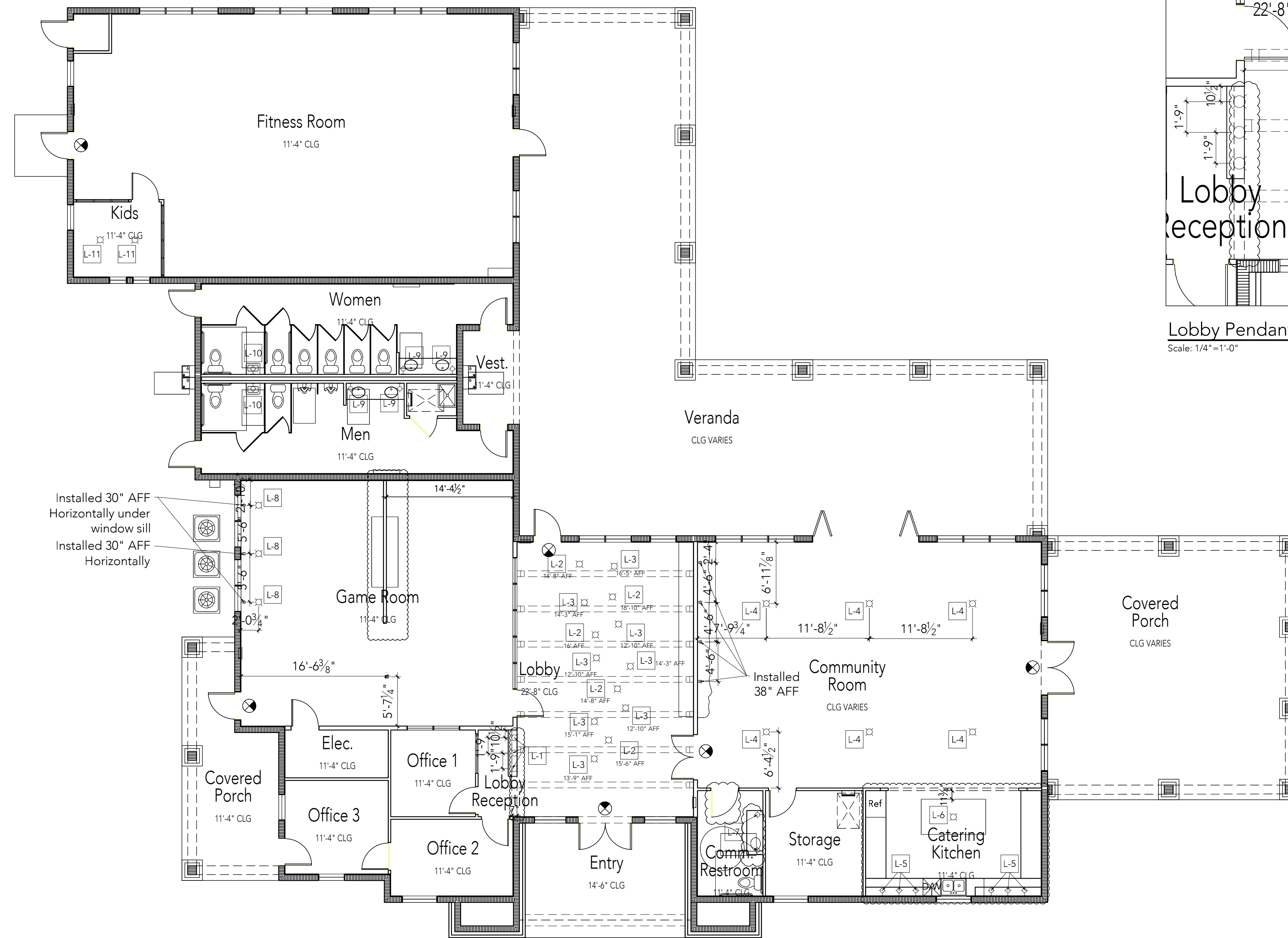

Installed 30" AFF
Horizontally under
window sill
Installed 30" AFF
Horizontally

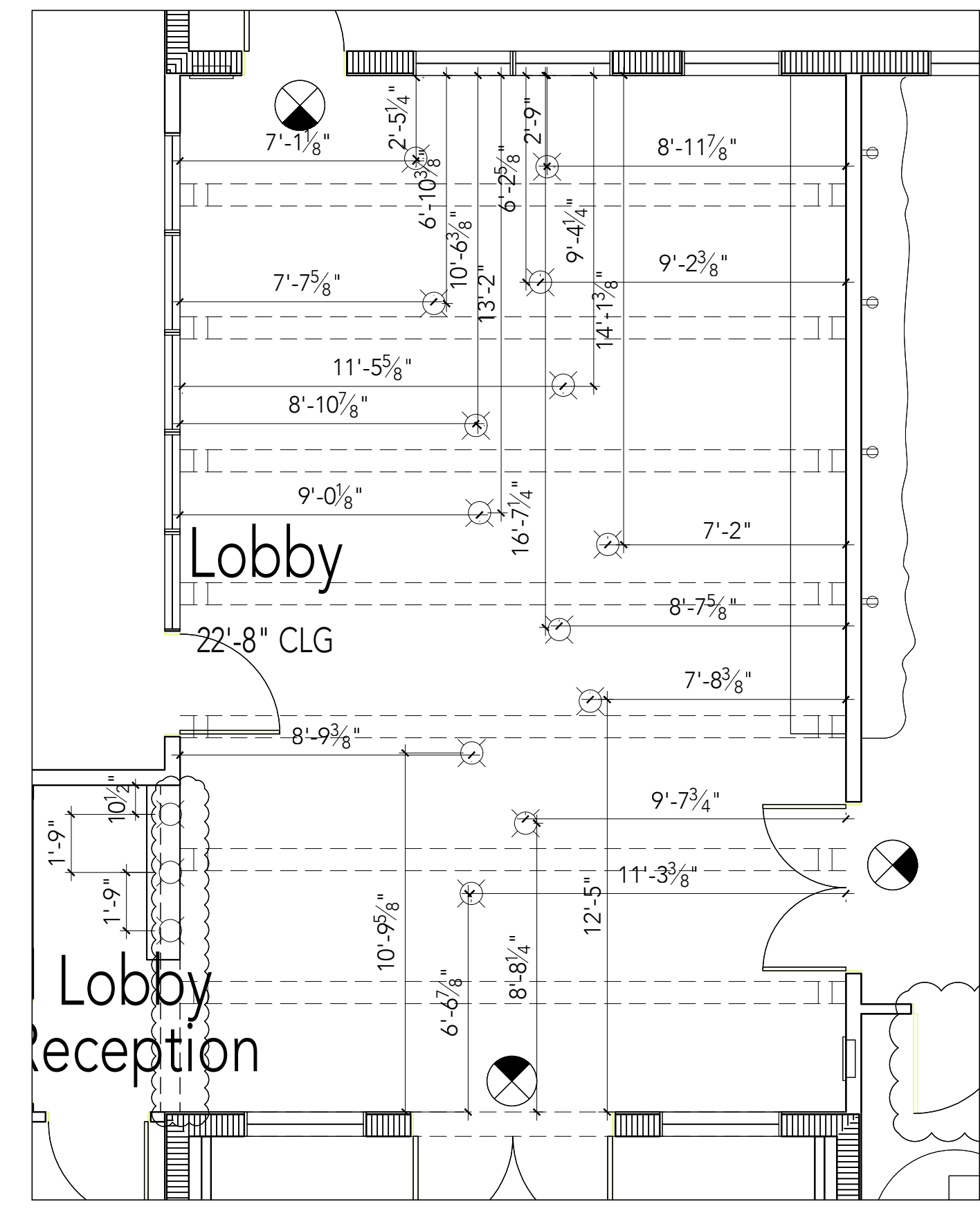

Lobby Pendant Location Dimensions
Scale: 1/4" = 1'-0"

*See Architect's drawings for RCP details.
*See Elevations for sconce locations.

Paint Schedule

Tag	Description	Location	Manufacturer	Product Name	Style & Color	Finish	Notes
(P01)	PT-1	Lobby walls, All office walls, Game room walls, Community room walls, Storage, Electrical, Men's Restroom Closet	Sherwin Williams	Snowfall	SW6000 / 273-C5	Eg-Shel	
(P02)	PT-2	Lobby ceiling, All office ceilings, Game room ceiling, Community Restroom ceiling, Storage ceiling, Electrical ceiling, Catering Kitchen ceiling, Men's ceiling, Women's ceiling, Fitness room ceiling, Kids Fitness ceiling	Sherwin Williams	Snowfall	SW6000 / 273-C5	Flat	Flat drywall to be painted only. Not beams
(P03)	PT-3	Community Room Ceiling	Sherwin Williams	Down Pour	SW6516 / 184-C6	Flat	

Wallcovering Schedule

Tag	Description	Location	Manufacturer	Product Name	Style & Color	Description	Notes
(WC)	WC-1	Lobby	Eykon	Almeria	Celestine SAM-01	27" W Repeat: 24" V	Behind built-in open shelving only
(WC)	WC-2	Lobby Reception, Community Room	DuChateau	Curva Chevron	Iceberg White Oak	Wood Wallcovering	
(WC)	WC-3	Game Room	Innovations	Burnish	BUR-002 Chromoly	54" W. Repeat: 27" H. 24" V	
(WC)	WC-4	Catering Kitchen	Eykon	Aspero	2VA0-01 Perla	54" W. Random Match	
(WC)	WC-5	Community Restroom	MDC	Breathless Malachite	MCO2055/4146	54" W. Random Match	Run striations horizontally
(WC)	WC-6	Men's Restroom, Women's Restroom	Eykon	Lightning	SG2255	54" W. Repeat: 25.25"	Run "stripe" horizontally Above tile wainscoting
(WC)	WC-7	Fitness Room	MDC	Call Reef	MCO2092/4146	54" W. Random Match	Run striations horizontally
(WC)	WC-8	Kids Fitness Area	Maharam	Showers 399930	001 Emerald Light and Turquoise	54" W. Repeat: 12" V. 27"	
(WC)	WC-9	Game Room/Lobby Storefront	3M	Fasara Glass Finishes	String Reverse	50 Inches x 98.4 Feet	
(M)	M-1	Fitness Room	TBD	Architectural Mirror	Clear	Wall to wall mirror	

Floor and Wall Tile Schedule

Tile	Tile	Location	Manufacturer	Product Name	Style & Color	Description	Grout	Distributor
(T1)	T-1	Lobby Floor	Daltile	Marble Attache	Turkish Skyline MA86 Satin	24" x 48" Thickness: 3/8" Installed in a staggered brick pattern. See ID1.1 for direction.	Mapeti: 27 Silver	Spectra Flooring 1802 Grant Street, Ste 200 Tampa, FL 33606 Contact: Andy 813.254.7278
(T2)	T-2	Catering Kitchen Backsplash	Cement Tile Shop	Starburst Hex	Navy	9" x 9" Hex Thickness: 3/8" Radial Pattern: See ID4.5 Inspiration Photo 19	Mapeti: 00 White	The Cement Tile Shop 6506 N. Florida Ave. #102 Tampa, FL 33604
(T3)	T-3	Men's Restroom Flooring, Women's Restroom Flooring and Wall	Wonder Porcelain	Fabric Folio	Ivory Lappato FB01 Matte	12" x 24" Thickness: 3/8" Installed in a staggered brick pattern. See ID1.1 for direction. See ID4.8 and 4.9 Use Schluter: RONDEC-DB Deco Trim 1/2" Alum Satin at top of wainscoting.	Mapeti: 77 Frost	Spectra Flooring 1802 Grant Street, Ste 200 Tampa, FL 33606 Contact: Andy 813.254.7278
(T4)	T-4	Men's Restroom Wall, Women's Restroom Wall, Community Restroom Wall	Crossville	Groove Glass	Hustle GG10	4" x 16" Thickness: 6mm Installed in a staggered brick pattern. See ID4.6, ID4.8 and ID4.9 for direction.	Mapeti: 77 Frost	Crossville Studio Contact: Janeen Salzgeber jsalzgeber@crossvillestudios.com

- Use matching bullnose or trim pieces as needed
- See manufacturers installation instructions
- Seal all stone as per manufacturer's instructions
- Installer to measure on site for actual dimensions
- See plan details and elevations to show all tile patterns
- *See ID4.2 Detail 13 and 14 for transitions

Carpet Schedule

Carpet	Location	Manufacturer	Product Name	Style & Color	Description	Distributor
CPT-1	Offices 1, Office 2, Office 3, Electrical Closet, Game room	Patcraft	Urban Garden Tile I0395	Silver Moon 00510	24" x 24" Thickness: 0.263" Installed in straight pattern. See ID1.1	Patcraft Contact: Gina Schiro 813.244.1668

Resilient Flooring Schedule

Vinyl Plank Flooring	Location	Manufacturer	Product Name	Style & Color	Description	Distributor
VFP-1	Community Room, Community Restroom, Catering Kitchen, Storage	Patcraft	North Ridge 1207V	Relic Ash 02500	6" x 36" Thickness: 0.118" Installed in staggered pattern. See ID1.1	Patcraft Contact: Gina Schiro 813.244.1668

Rubber Flooring Schedule

Rubber	Location	Manufacturer	Product Name	Style & Color	Description	Distributor
RF-1	Fitness, Kids Fitness Area	Johnsonite	Commotion Sports Flooring	Replay-527 Jeans COMT-527	24" x 24" Thickness: 3/8" Installed in straight pattern. See ID1.1	Spectra Flooring 1802 Grant Street, Ste 200 Tampa, FL 33606 Contact: Andy 813.254.7278

Base Schedule

Name	Location	Manufacturer	Product Name	Profile	Color	Description
B-1	Lobby, Lobby Reception	S & S Craftmen, Inc.	Paint Grade Wood Base	SSI-3389	Sherwin Williams: Extra White SW 7006; 257-C1- Satin	1 1/2" x 7 1/8"
B-2	Community Room, Game Room, Office 1, Office 2, Office 3, Community Restroom Storage, Electrical, Men's Restroom Closet	Johnsonite	Millwork Contoured Wall Base	Envoy	Unfinished: Painted Sherwin Williams: Extra White 7006 ; 257-C1- Satin	5.5" H x .75" W x 8' Lengths *See elevations noting increased thickness
B-3	Fitness, Kids Fitness	Johnsonite	Millwork Contoured Wall Base	Envoy	28 Medium Gray CG	5.5" H x .75" W x 8' Lengths

Trim/Casing Schedule

Name	Manufacturer	Product Name	Profile	Color	Description
Interior Door Trim	S & S Craftmen, Inc.	Paint Grade Wood Trim	SSI-352	Sherwin Williams: Extra White SW 7006; 257-C1-Satin	3/4" x 4"
Interior Window Trim	S & S Craftmen, Inc.	Paint Grade Wood Trim	SSI-352	Sherwin Williams: Extra White SW 7006; 257-C1-Satin	3/4" x 4"

• Lobby beams also to be painted: Sherwin Williams: Extra White SW7006; 257-C1- Satin

Partition Schedule

Location	Manufacturer	Finish	Hardware
Men's Restroom, Women's Restroom	ASI Global Partitions	9511 Metallic Silver	Stainless Steel

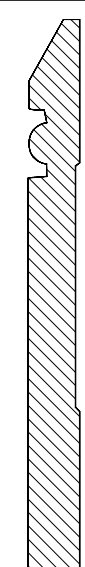

B-1: SSI-3389
Scale: 1/2"=1'-0"

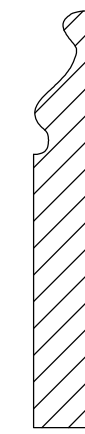

B-2: Johnsonite: Envoy
Scale: 1/8"=1'-0"

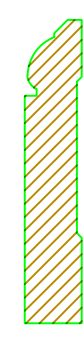

Interior Door/Window Casing: SSI-352
Scale: 1/8"=1'-0"

Decorative Lighting Schedule

Name	Location	Manufacturer	Model Number	Finish	Description	Quantity	Notes
L-1	Lobby Reception	Visual Comfort	TOB 5702 HAB-CG	Hand-Rubbed Antique Brass with Clear Glass	Inis Single Pendant	3	
L-2	Lobby	Global Lighting	413-101-3	Natural	Ethos Nama 3 Pendant	5	Installed at varying heights. Bottom of fixture height from finished floor, noted on ID3.1
L-3	Lobby	Global Lighting	403-101-1	Natural	Ethos Umot 3 Pendant	8	
L-4	Community Room	Currey and Company	9000-0207	Gold Leaf	Albertine Chandelier	6	Bottom of fixture 7'-10" AFF
L-5	Catering Kitchen	Visual Comfort	52602HAB	Hand-Rubbed Antique Brass	French Library Double Arm Wall Lamp	6	
L-6	Catering Kitchen	Currey and Company	9000-0163	Gold	Rothwell Chandelier	1	Bottom of fixture 7'-0" AFF
L-7	Community Restroom	Visual Comfort	TOB 2225HAB-G2-CG	Hand-Rubbed Antique Brass with Clear Glass	Katie Small Acom Sconce	2	
L-8	Game Room	Kichler	42644DBK	Distressed Black	Elbur 3 Light Pendant/Semi Flush	3	Bottom of fixture 6'-6" AFF
L-9	Men's Restroom, Women's Restroom	Currey and Company	5000-0007	Chrome	Gambel Wall Sconce	4	
L-10	Men's Restroom, Women's Restroom	Kichler	5077CH	Chrome	Henrik 2 Light Bath Light in Chrome	2	
L-11	Kids Fitness Area	Global Lighting	20788	Blue Gray	Forester Papillon Small Pendant	2	

• All of the above supplied by Studio M.

Millwork

Millwork	Location	Finish	Style
MW-1	Lobby Reception	To match WC-1 DuChateau Curva Chevron- Iceberg. Matte finish	Custom with wood wallcovering inset panel See ID4.2
MW-2	Lobby	To match Hickory Chair: Weathered White. Matte finish.	Custom open shelving. See ID4.3
MW-3	Community Room	Natural Wood: Stain TBD. Matte finish.	Cantilevered countertop; Live Edge. See ID4.4.
MW-4	Catering Kitchen, Community Restroom	Formica:8841-WR White Ash, Woodbrush Finish	Inset Single Panel. See ID4.5 and ID4.6
MW-5	Game Room	Wilsonart: Designer White D354-60, Matte Finish	Custom Cantilevered Cabinet. See ID4.7
MW-6	Fitness Room	Wilsonart: Comic Stranzd 4941K-18	Custom Open Cubbies. See ID4.11

• Vendor to provide finish sample for Studio M approval.

Millwork Hardware Schedule

Solid Surface	Location	Manufacturer	Style/Item	Finish	Description
HDW-1	Catering Kitchen, Comm. Restroom	Top Knobs	TK791PC	Polished Chrome	Lydia Knob 1 1/4"
HDW-2	Catering Kitchen	Top Knobs	TK814PC	Polished Chrome	Juliet Pull 6 1/8" (c-c)
HDW-3	Catering Kitchen	Top Knobs	TK818PC	Polished Chrome	Juliet Pull 12" (c-c)

Solid Surface Schedule (Quartz)

Solid Surface	Location	Manufacturer	Color	Thickness	Edge Profile
SS-1	Lobby Reception, Men's Restroom, Women's Restroom	Cambria	Weybourne	2 mm	Square
SS-2	Catering Kitchen, Community Restroom	Silestone	Bianco River	3 mm	Square

Plumbing Fixture Schedule

Location	Fixture	Manufacturer	Model Number	Finish	Description	Quantity	Notes
Catering Kitchen	Faucet	American Standard	4931.300	Stainless Steel (075)	Beale Pull-Down Kitchen Faucet	1	
	Sink	American Standard	1808-933211	Stainless Steel (075)	Edgewater 33x22 Double Bowl Stainless Steel Kitchen Sink	1	Undermount
Community Restroom	Accessible Toilet	American Standard	207AA_104	White (020)	Estate VorMax Right Height Elongated Toilet	1	
	Faucet	American Standard	2506.101	Polished Chrome (002)	Moments 1-Handle Monoblock Faucet	1	
Men's Restroom	Sink	American Standard	9482.000	White (020)	Ovalyn Universal Access Undercounter Sink	1	
	Sink	American Standard	0426.000	White (020)	Studio Carre Undercounter Sink	2	
	Faucet	American Standard	2506.101	Polished Chrome (002)	Moments 1-Handle Monoblock Faucet	3	
	Toilet	American Standard	2234.511	White (020)	Madera FloWise 15" H. 1.1GPF Flushometer Toilet System	1	
Women's Restroom	Accessible Toilet	American Standard	3043.511	White (020)	Madera FloWise 16.5" H. 1.1GPF Flushometer Toilet System	1	
	Accessible Sink	Kohler	K-2035-1-0	White	Pinoir Wall-Mount Bathroom Sink	1	Single Faucet Hole
	Urinal	American Standard	6042.001EC	White (020)	Decorum 0.125 GPF High Efficiency Urinal	2	
	Sink	American Standard	0426.000	White (020)	Studio Carre Undercounter Sink	2	
Women's Restroom	Faucet	American Standard	2506.101	Polished Chrome (002)	Moments 1-Handle Monoblock Faucet	3	
	Toilet	American Standard	2234.511	White (020)	Madera FloWise 15" H. 1.1GPF Flushometer Toilet System	3	
	Accessible Toilet	American Standard	3043.511	White (020)	Madera FloWise 16.5" H. 1.1GPF Flushometer Toilet System	1	
	Accessible Sink	Kohler	K-2035-1-0	White	Pinoir Wall-Mount Bathroom Sink	1	Single Faucet Hole

Appliance Schedule

Location	Appliance	Manufacturer	Model Number	Finish	Description	Quantity	Notes
Catering Kitchen	Refrigerator	KitchenAid	KBFN506EPA	Panel Ready	20.8 Cu. Ft. 36" Width Built In Panel Ready French Door Refrigerator with Platinum Interior Design	1	
	Dishwasher	KitchenAid	KDITMS06EPA	Panel Ready	44 dBA Dishwasher with Panel-Ready Design	1	

Restroom Accessory Schedule

Location	Accessory	Manufacturer	Model Number	Finish	Description	Quantity	Notes
Community Restroom	Soap Dispenser	Bobrick	B-2111	Satin Stainless Steel	Surface-Mounted Soap Dispenser	1	
	Toilet Tissue Dispenser	Bobrick	B-2888	Satin Stainless Steel	Surface-Mounted Multi-Roll Toilet Tissue Dispenser	2	
	Toilet Seat Cover Dispenser	Bobrick	B-221	Satin Stainless Steel	Surface Mounted Seat-Cover Dispenser	1	
	Towel Dispenser/Waste Receptacle	Bobrick	B-3949	Satin Stainless Steel	Surface-Mounted Convertible Paper Towel Dispenser/Water Receptacle	1	
	36" Grab Bar	Kohler	K-11895-B5	Brushed Stainless	Purist 36" Grab Bar	1	
	42" Grab Bar	Kohler	K-11896-B5	Brushed Stainless	Purist 42" Grab Bar	1	
Men's Restroom, Women's Restroom	Soap Dispenser	Bobrick	B-2111	Satin Stainless Steel	Surface-Mounted Soap Dispenser	6	
	Toilet Tissue Dispenser	Bobrick	B-2888	Satin Stainless Steel	Surface-Mounted Multi-Roll Toilet Tissue Dispenser	16	
	Toilet Seat Cover Dispenser	Bobrick	B-221	Satin Stainless Steel	Surface Mounted Seat-Cover Dispenser	8	
	Towel Dispenser/Waste Receptacle	Bobrick	B-3949	Satin Stainless Steel	Surface-Mounted Convertible Paper Towel Dispenser/Water Receptacle	4	
Women's Restroom	36" Grab Bar	Kohler	K-11895-B5	Brushed Stainless	Purist 36" Grab Bar	2	
	42" Grab Bar	Kohler	K-11896-B5	Brushed Stainless	Purist 42" Grab Bar	4	
	Changing Station	Bobrick	KB200-01SS	Stainless, Grey	Horizontal, Wall Mounted Baby Changing Station	2	
	Sanitary Napkin Disposal	Bobrick	B-254	Satin Stainless Steel	Surface-Mounted Sanitary Napkin Disposal	5	

Interior Doors and Door Hardware

• See architect's drawings and specifications.

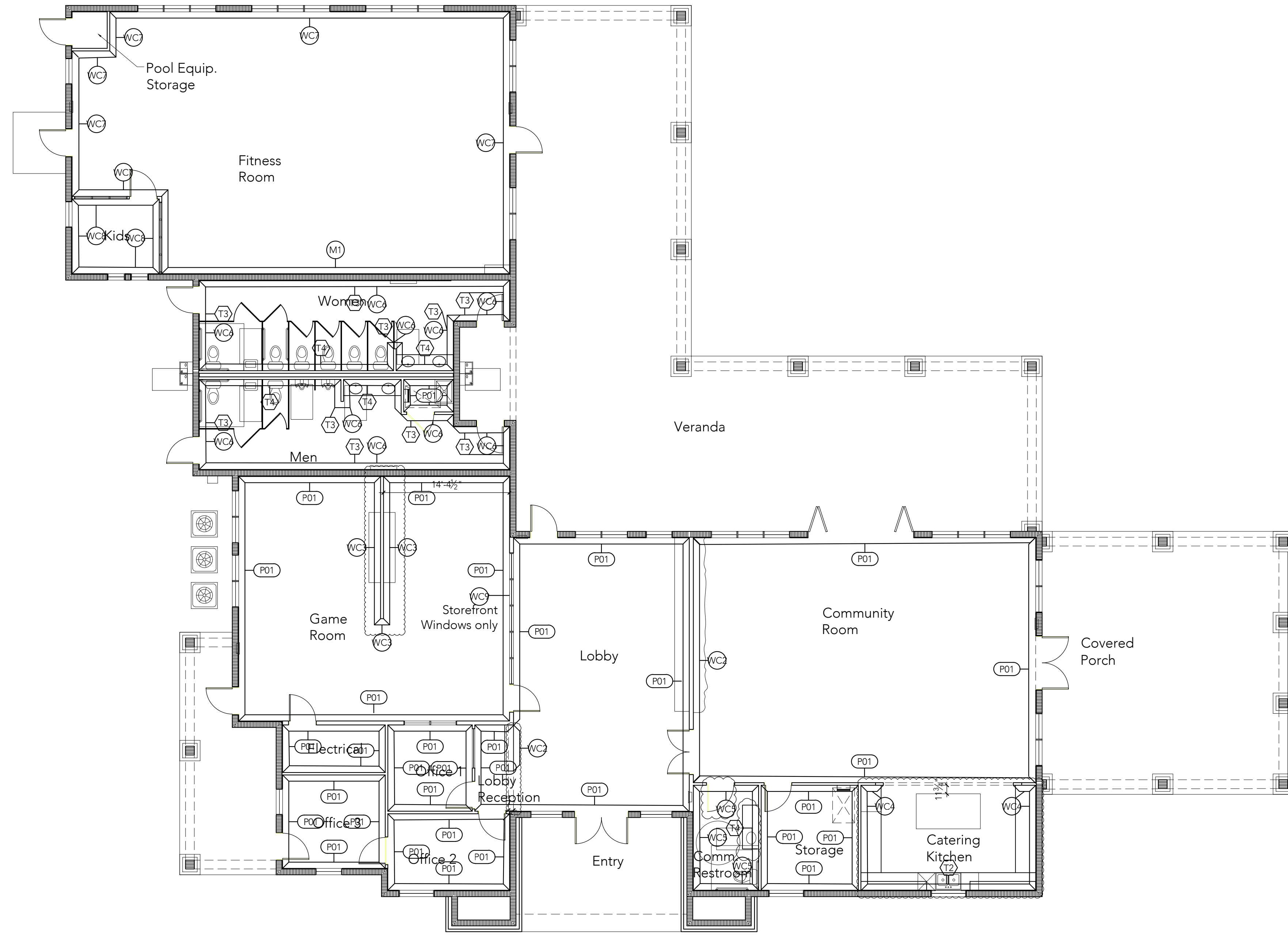

Sheet Title

Project Number
2017.125
 Drawing Date:
06/30/17
 Drawn By:
MA

ID4.1

Project
Newland Communities
Waterset Clubhouse
 7012 Sailview Lane
 Apollo Beach, Florida

Disclaimer:
 • All ideas, designs, arrangements, and plans indicated or represented by this drawing are the property of studio m, inc. and were created, and developed for use on and in connection with the specified project, and may not be altered, changed, modified, or copied without written permission of studio m, inc.
 • Contractors shall verify, and be responsible for all dimensions and conditions on site. studio m, inc. is not responsible for any variations from the dimensions and conditions shown by these drawings.
 • Scaled shop drawings and details must be submitted to studio m, inc. for review and approval before proceeding with fabrication.

studio m interiors
 306 East Oak Avenue
 Tampa, Florida 33602
 www.interiorsbystudiom.com
 IBC 000431

Disclaimer:
• All ideas, designs, arrangements, and plans indicated or represented by this drawing are the property of studio m, inc. and were created, and developed for use on and in connection with the specified project, and may not be altered, changed, modified, or copied without written permission of studio m, inc.
• Contractors shall verify, and be responsible for all dimensions and conditions on site and conditions shown on these drawings.
• Scaled shop drawings and details must be submitted to studio m, inc. for review and approval before proceeding with fabrication.

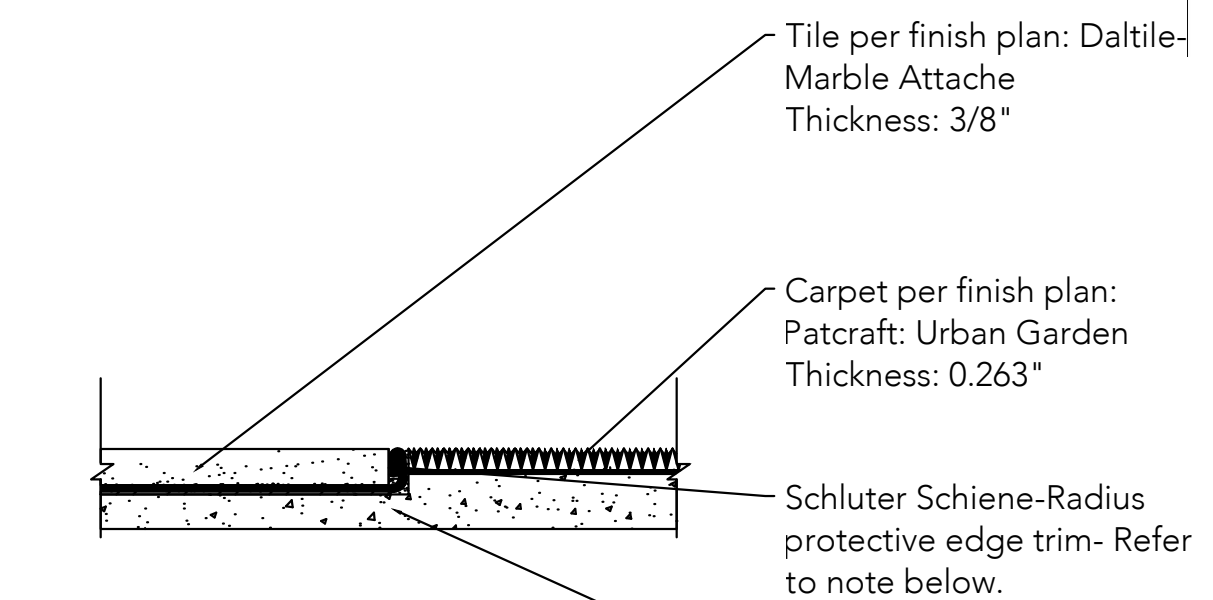

Schluter Transition Strip from
Carpet to Tile
Manuf: Schluter
Style: Schiene-Radius
Finish: Stainless Steel
Size: Verify tile and carpet thickness to
determine the appropriate size.

14 Flooring Transition Detail: Carpet to Tile
Scale: 6"=1'-0"

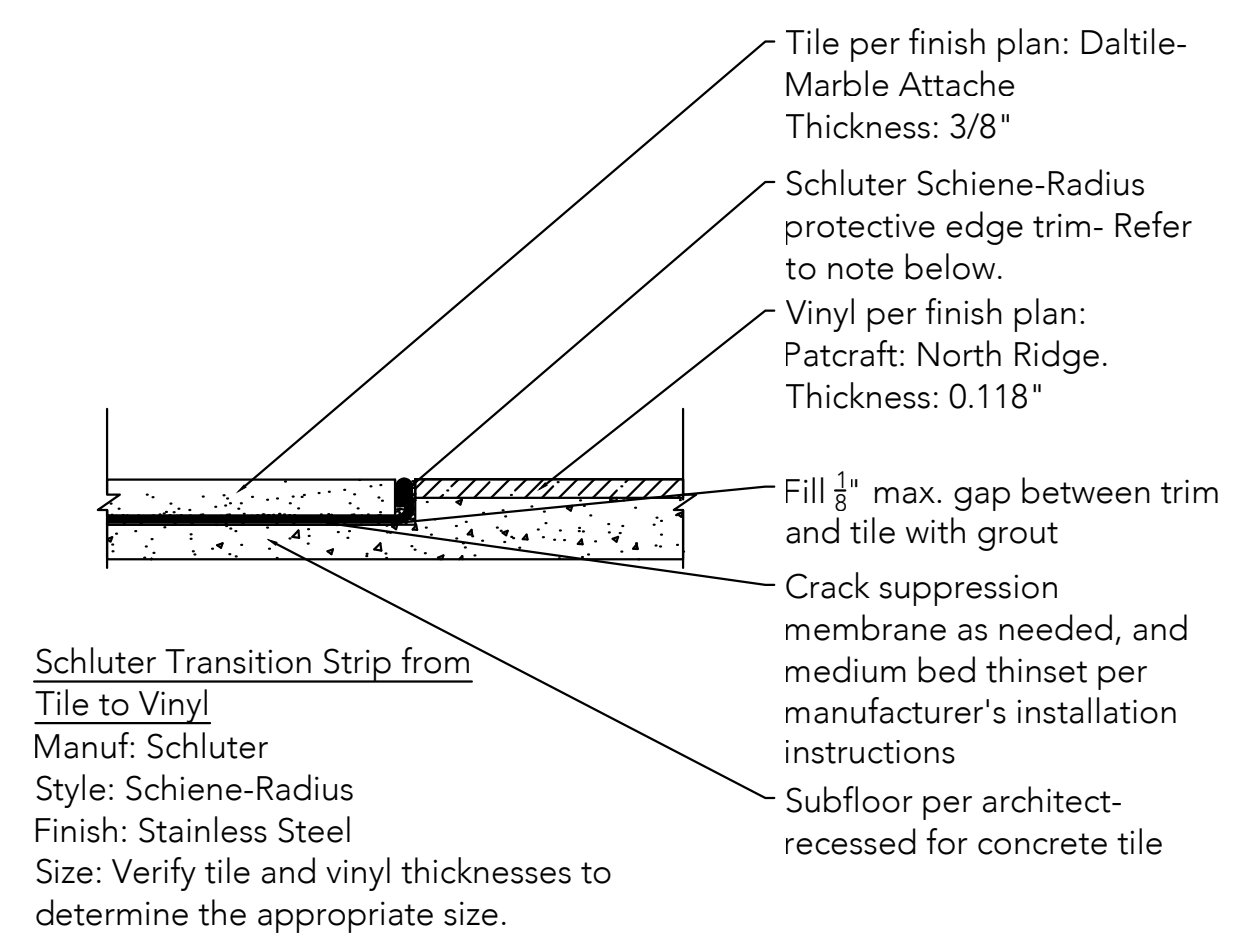

13 Flooring Transition Detail: Vinyl to Concrete Tile
Scale: 6"=1'-0"

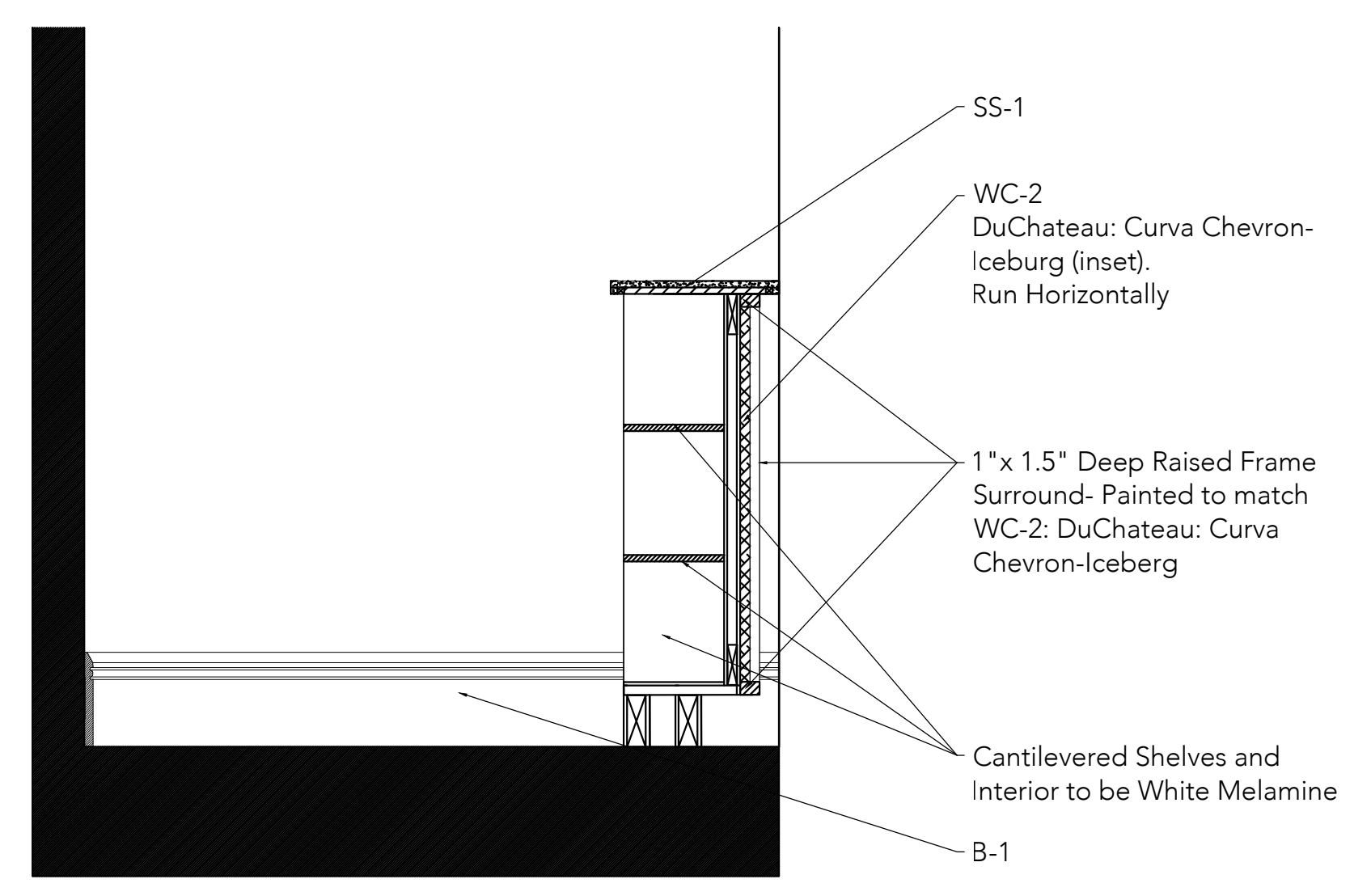

10 Lobby Reception Counter Section Detail
Scale: 1"=1'-0"

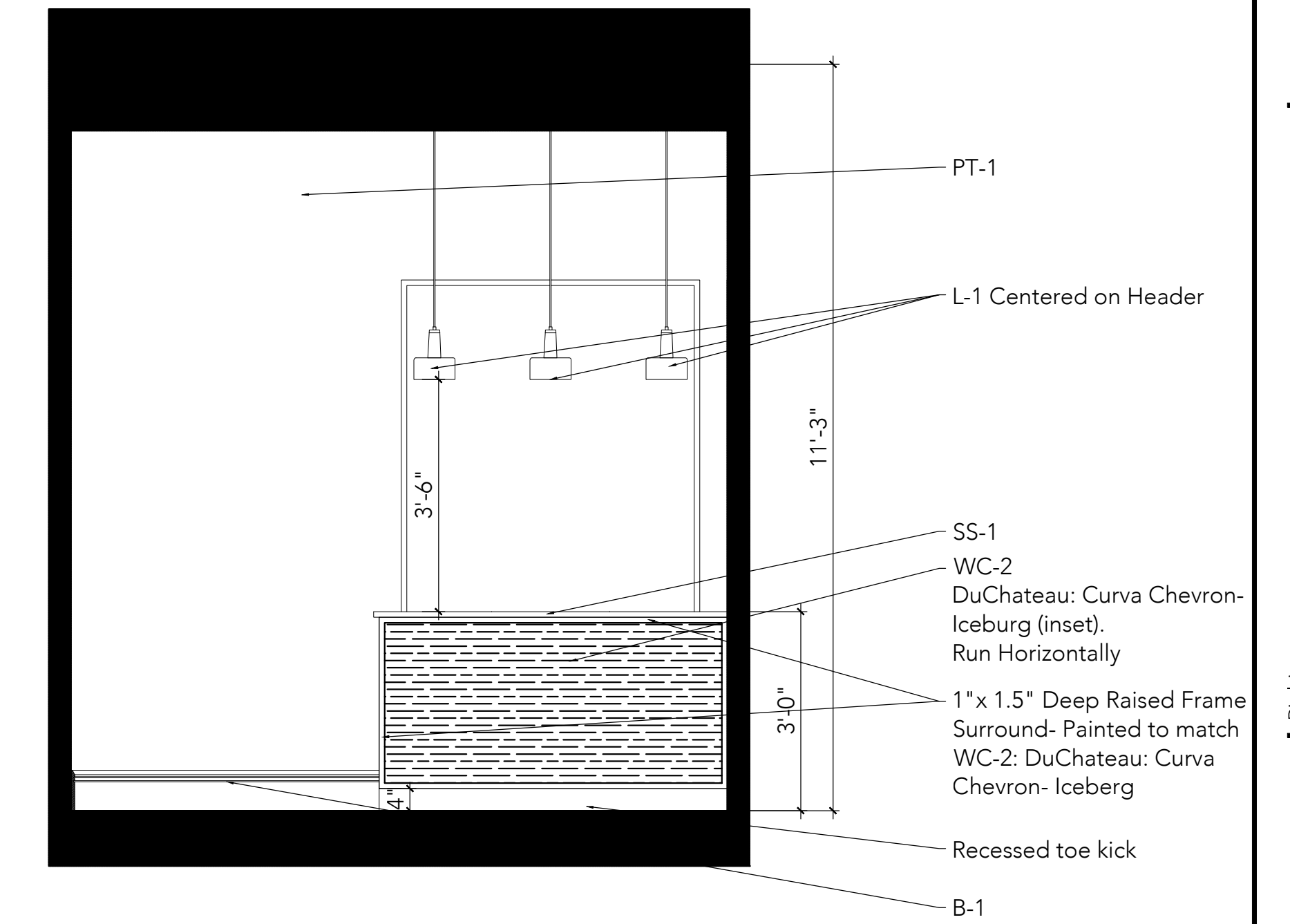

6 Lobby Reception Counter Elevation
Scale: 1/2"=1'-0"

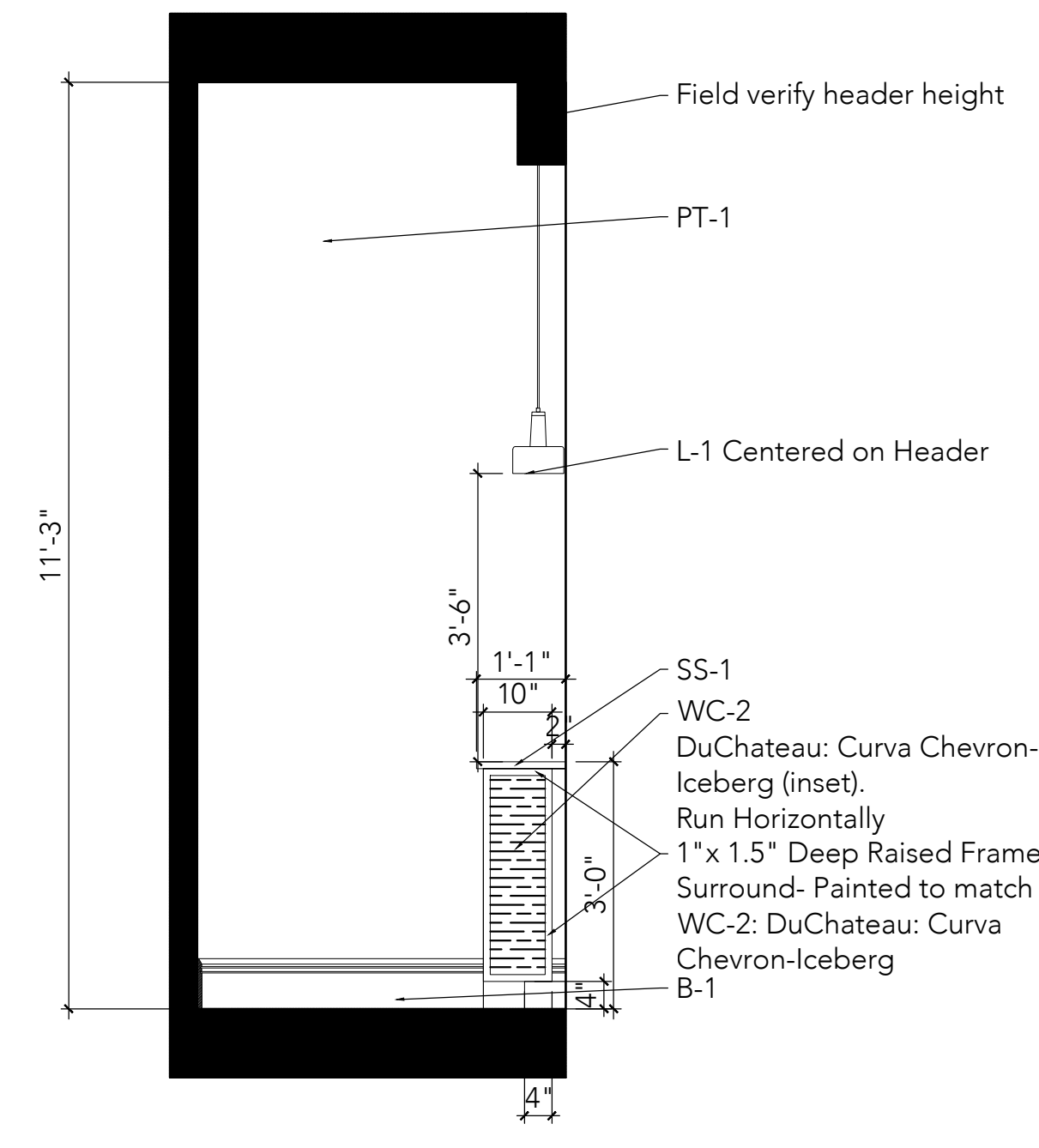

9 Lobby Reception Counter Elevation
Scale: 1/2"=1'-0"

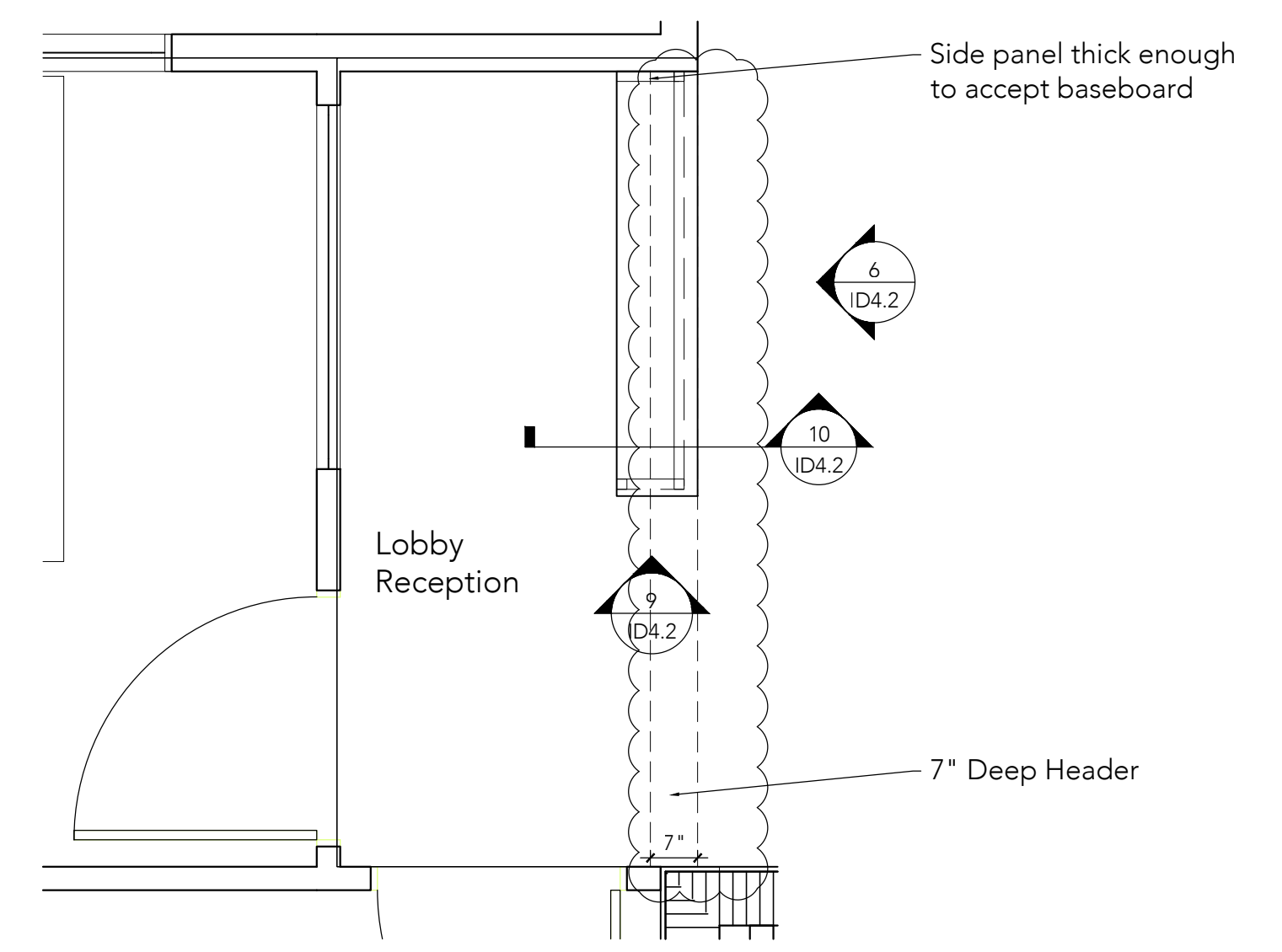

5 Lobby Reception Counter Plan
Scale: 1/2"=1'-0"

TYPICAL TOILET FIXTURE AND ACCESSORY LAYOUT ELEVATIONS

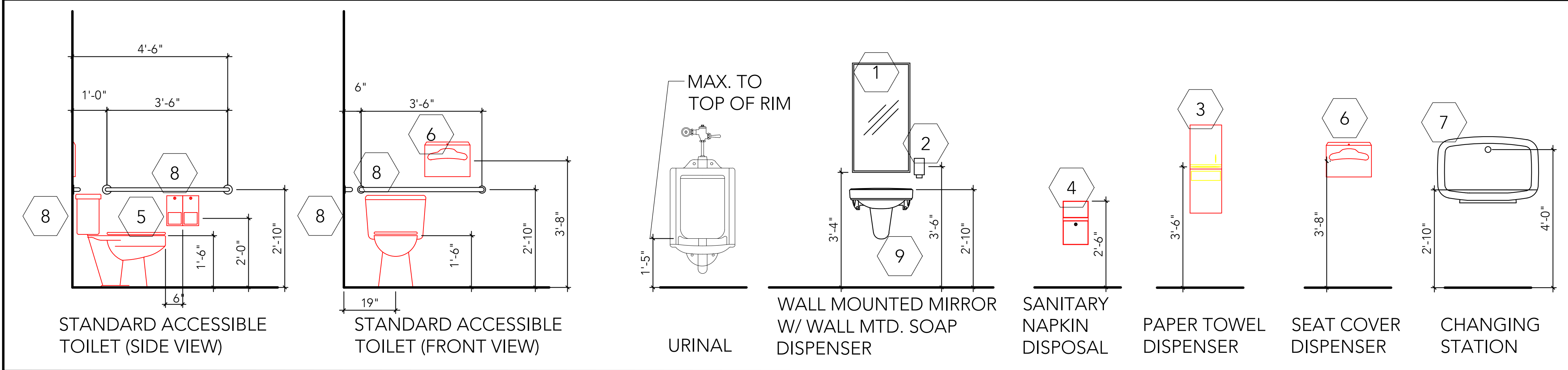

TOILET ACCESSORY SCHEDULE

KEY	DESCRIPTION	MOUNTING HEIGHT (AFF)
1	MIRROR	3'-4" TO BOTTOM OF REFLECTIVE SURFACE
2	SOAP DISPENSER	3'-6" TO CENTERLINE OF DISPENSER
3	PAPER TOWEL DISPENSER W/ WASTE RECEPTACLE	3'-6" TO CENTERLINE OF UNIT
4	SANITARY NAPKIN DISPOSAL	2'-6" TO TOP OF UNIT
5	TOILET TISSUE DISPENSER	2'-0" TO CENTERLINE OF DISPENSER
6	SEAT COVER DISPENSER	3'-6" TO CENTERLINE OF DISPENSER
7	CHANGING STATION	2'-10" TO TOP OF WORK SURFACE
8	36" GRAB BAR BEHIND TOILET 42" GRAB BAR ON SIDE OF TOILET	2'-10" TO CENTERLINE OF BAR
9	WALL MOUNTED LAVATORY	PROVIDE UNDER LAVATORY GUARD AT PLUMBING PER ACCESSIBILITY CODE

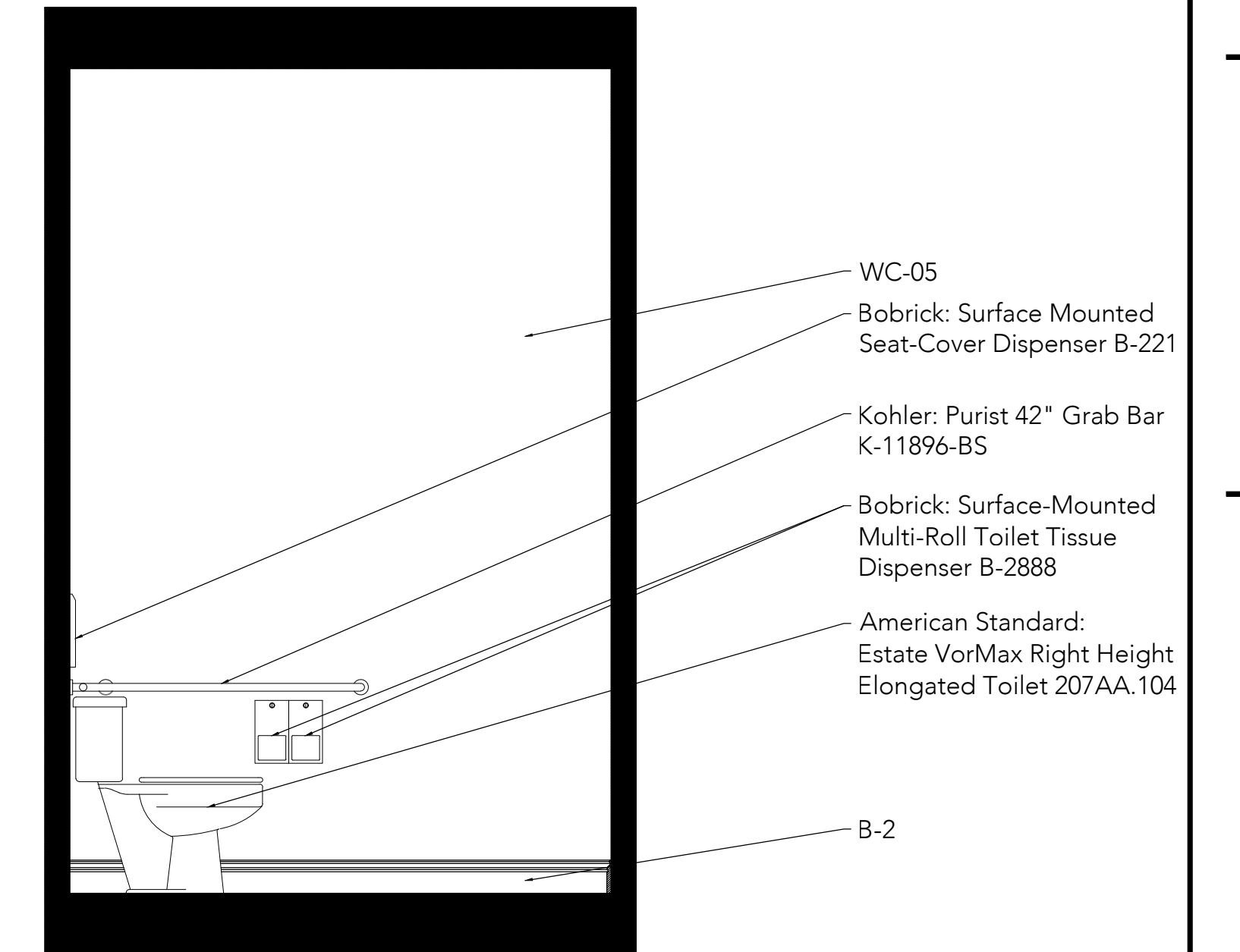

7 Community Restroom Elevation

Scale: 1/2"=1'-0"



9 Community Restroom Elevation

Scale: 1/2"=1'-0"

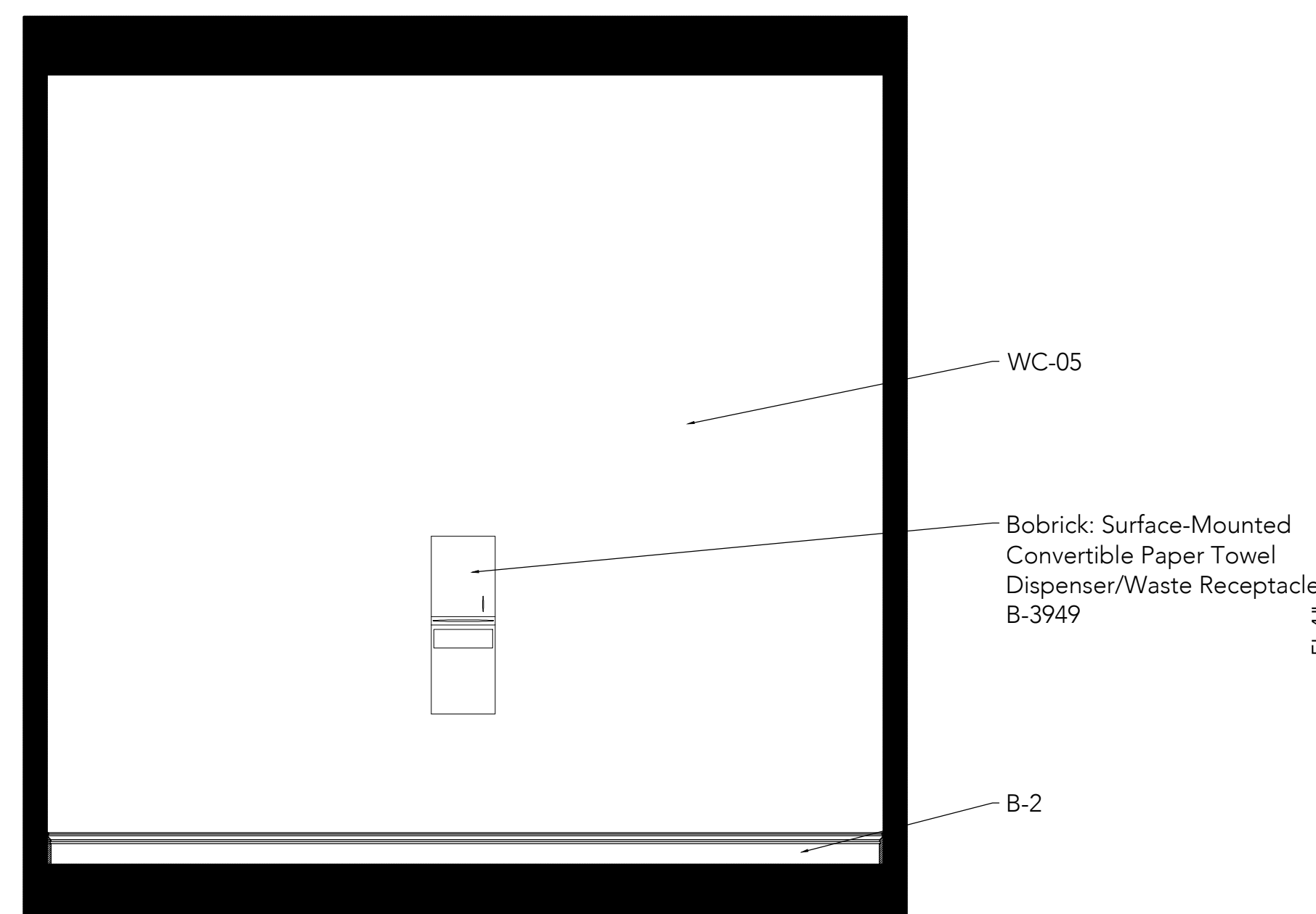

17 Community Restroom Elevation

Scale: 1/2"=1'-0"

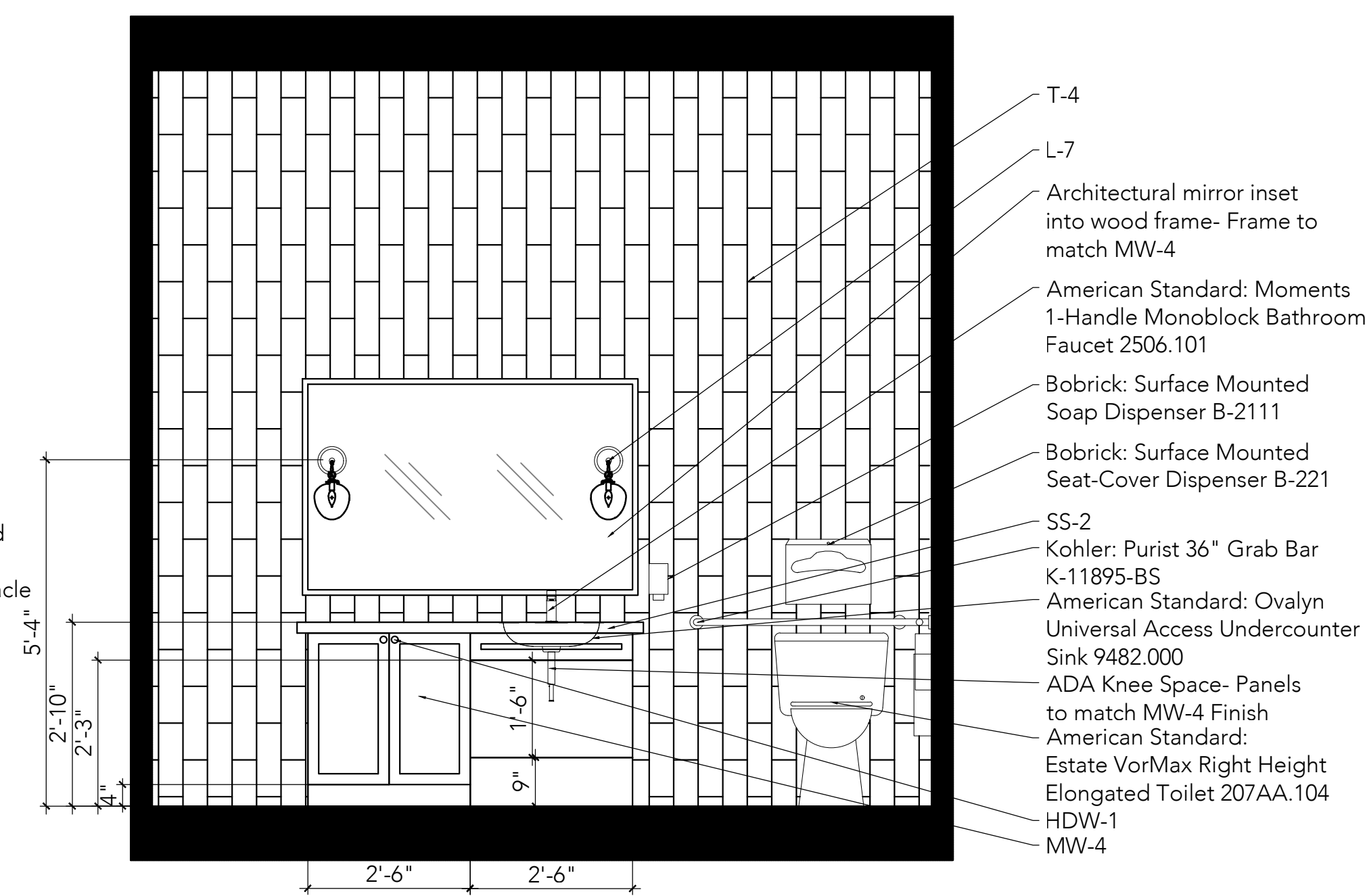

9 Community Restroom Elevation

Scale: 1/2"=1'-0"

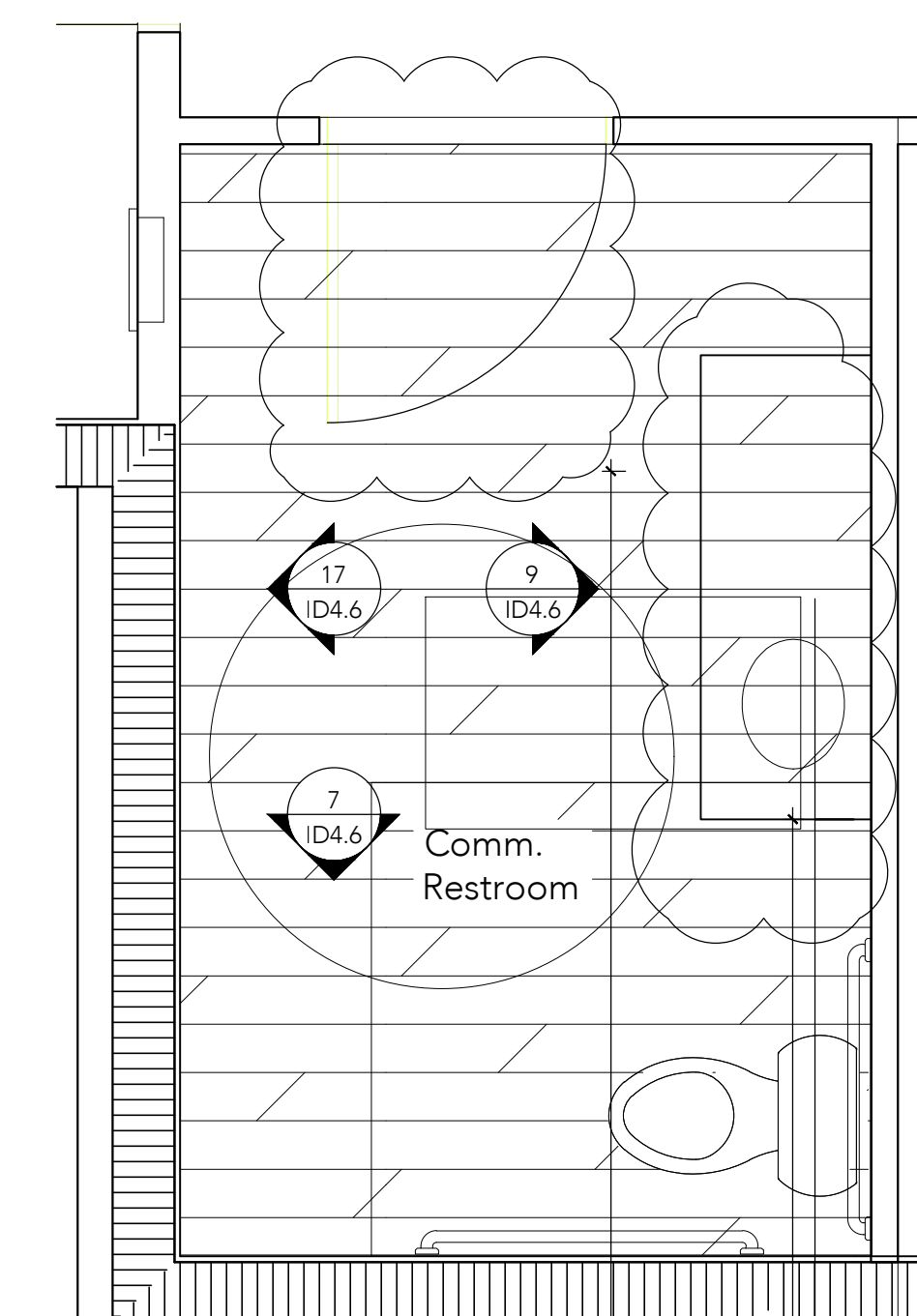

5 Community Restroom Floor Plan

Scale: 1/2"=1'-0"

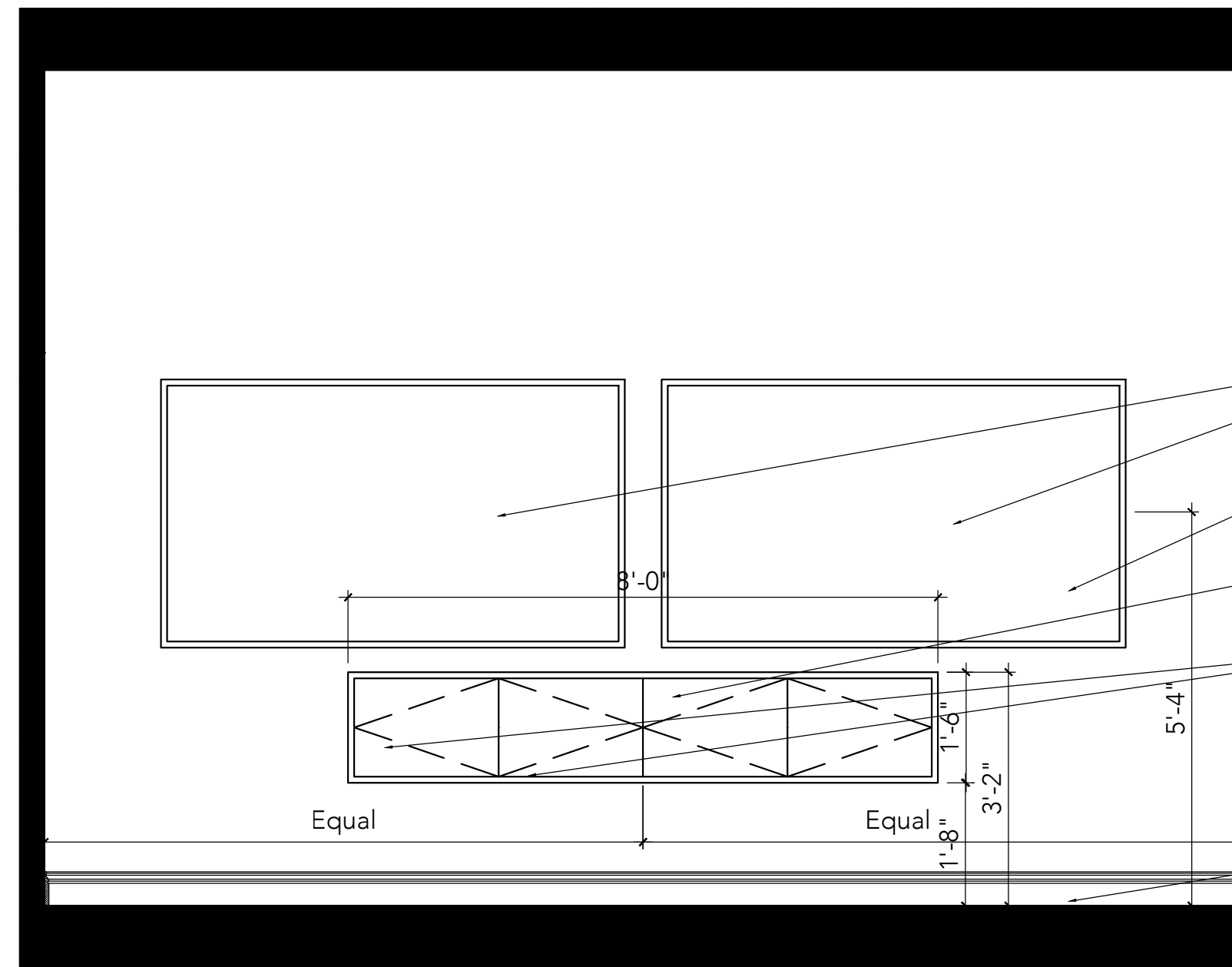

19 Game Room Elevation

Scale: 1/2"=1'-0"

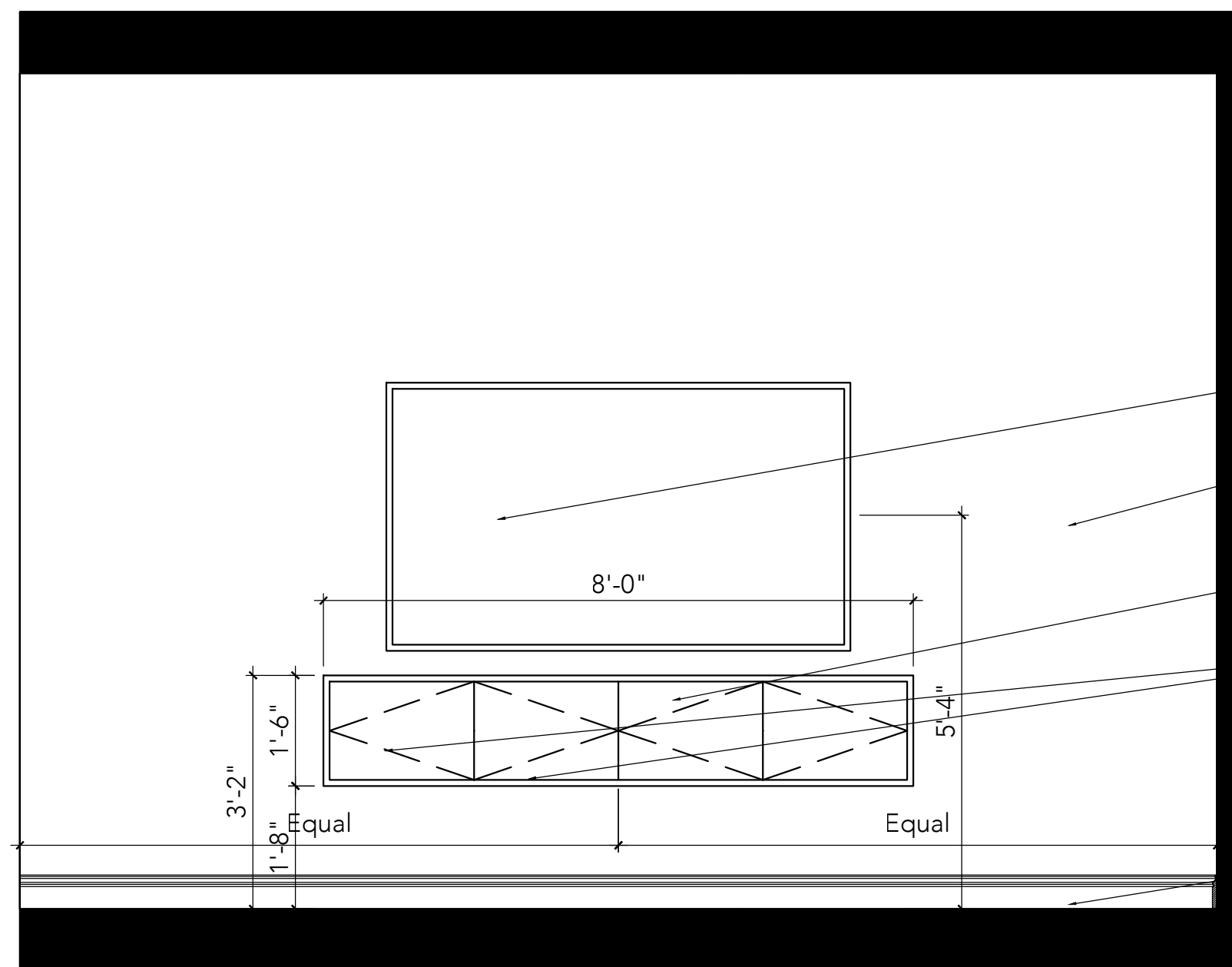

17 Game Room Elevation

Scale: 1/2"=1'-0"

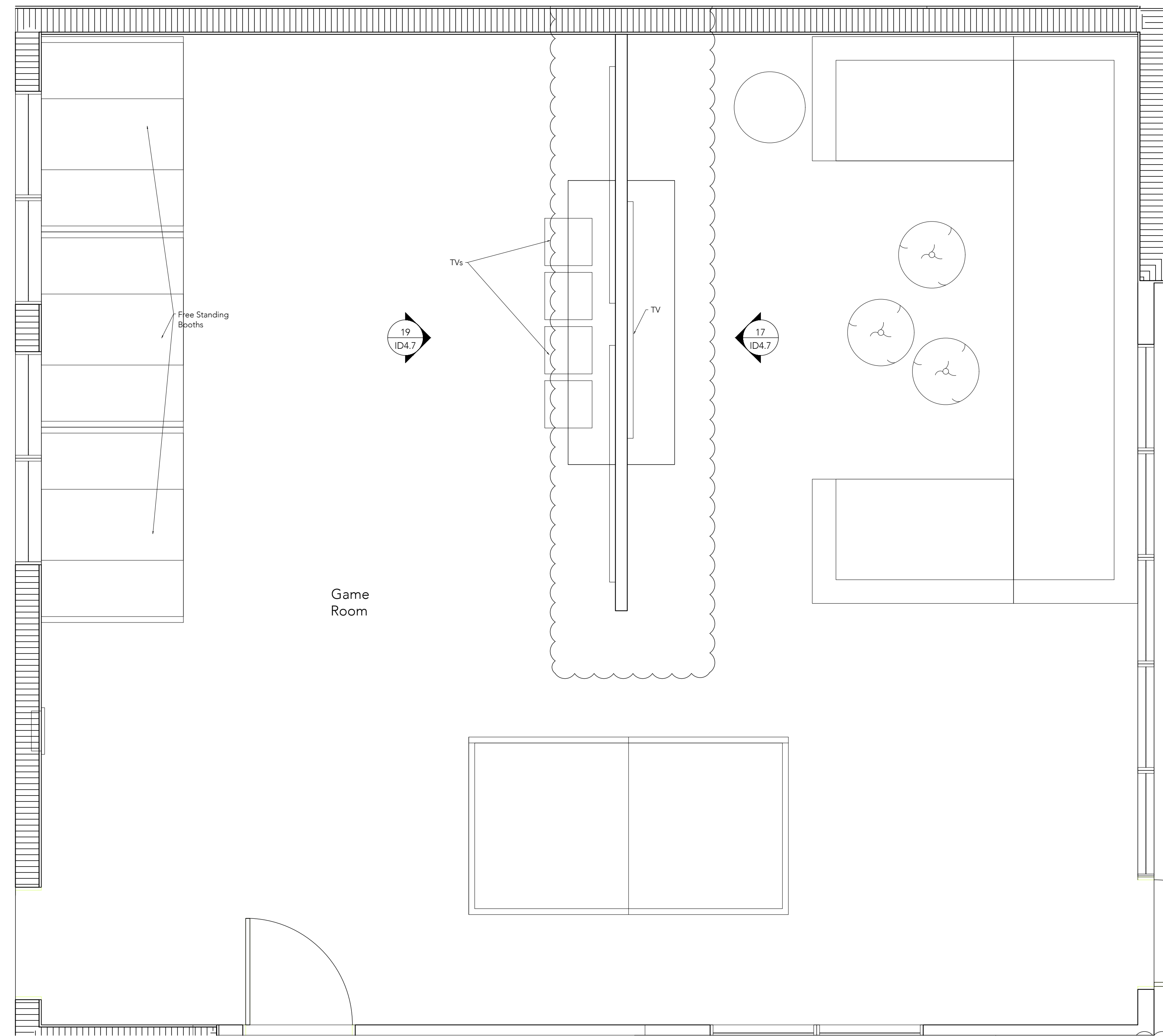

9 Game Room Floor Plan

Scale: 1/2"=1'-0"

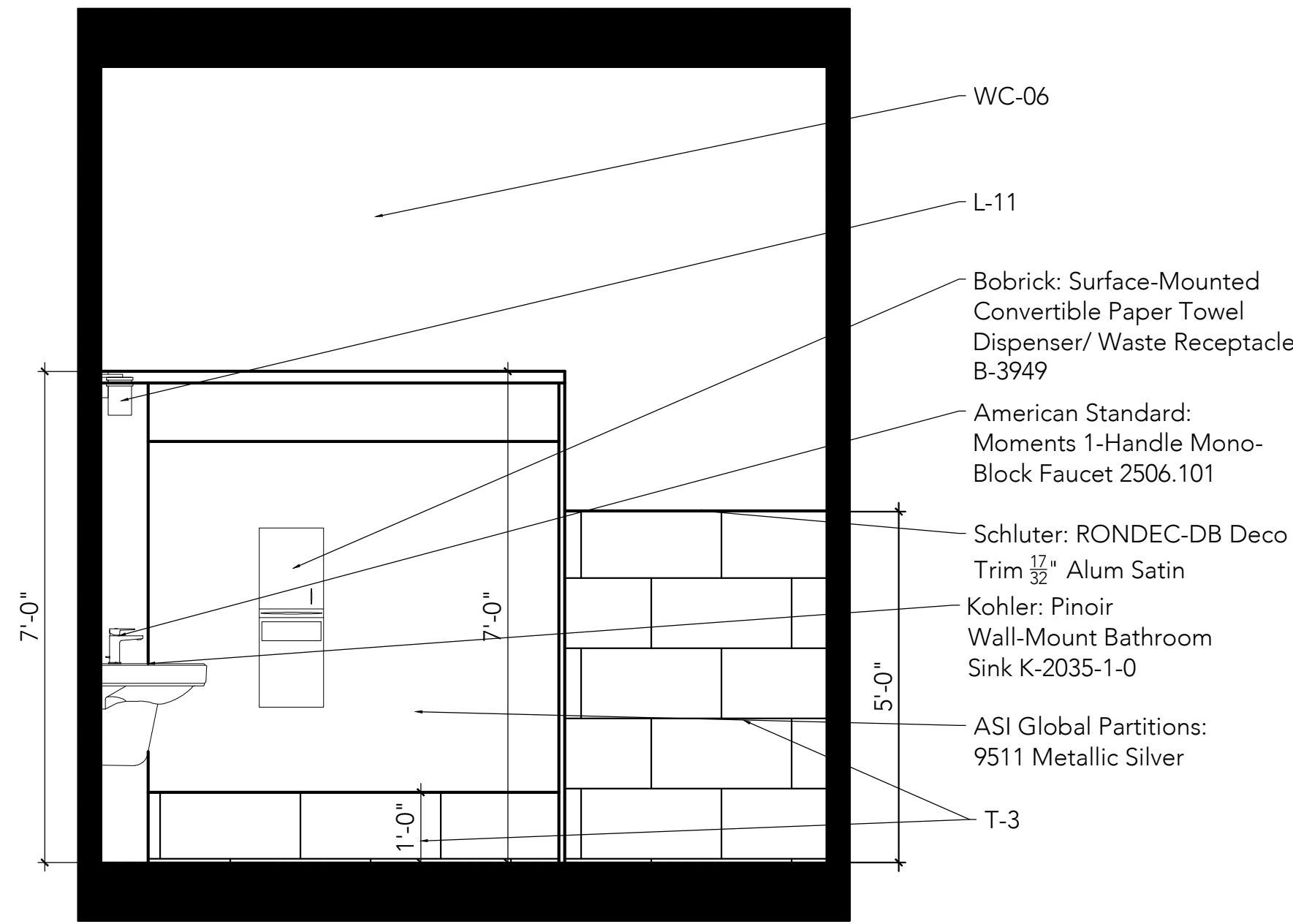

19 Men's Restroom Elevation

Scale: 1/2"=1'-0"

- L-10
- ASI Global Partitions: 9511 Metallic Silver
- American Standard: Moments 1-Handle Mono-Block Faucet 2506.101
- Kohler: Pinoir Wall-Mount Bathroom Sink K-2035-1-0
- Purist 36" Grab Bar K-11895-BS
- American Standard: Madera FloWise 16 1/2" H. 1.1 GPF Flushometer Toilet System

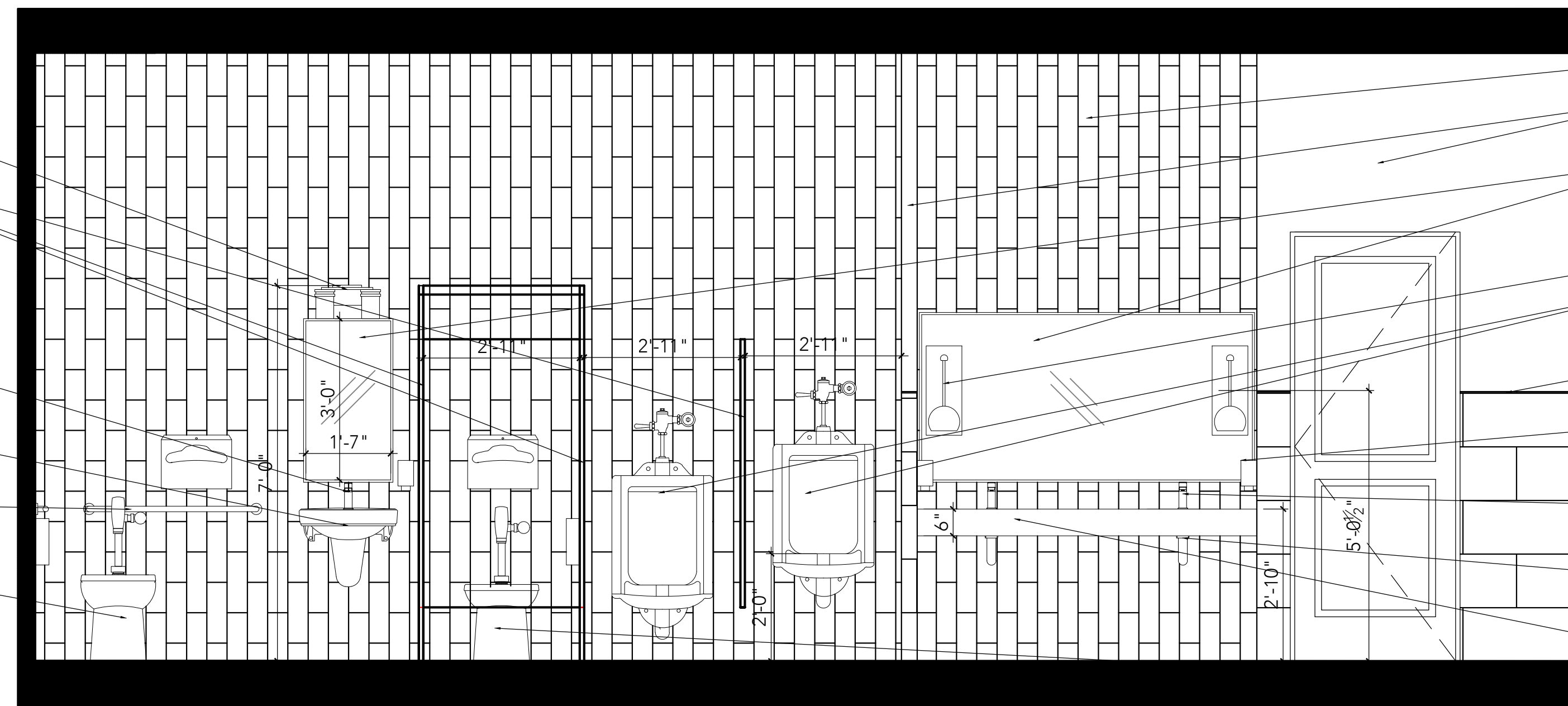

11 Men's Restroom Elevation

Scale: 1/2"=1'-0"

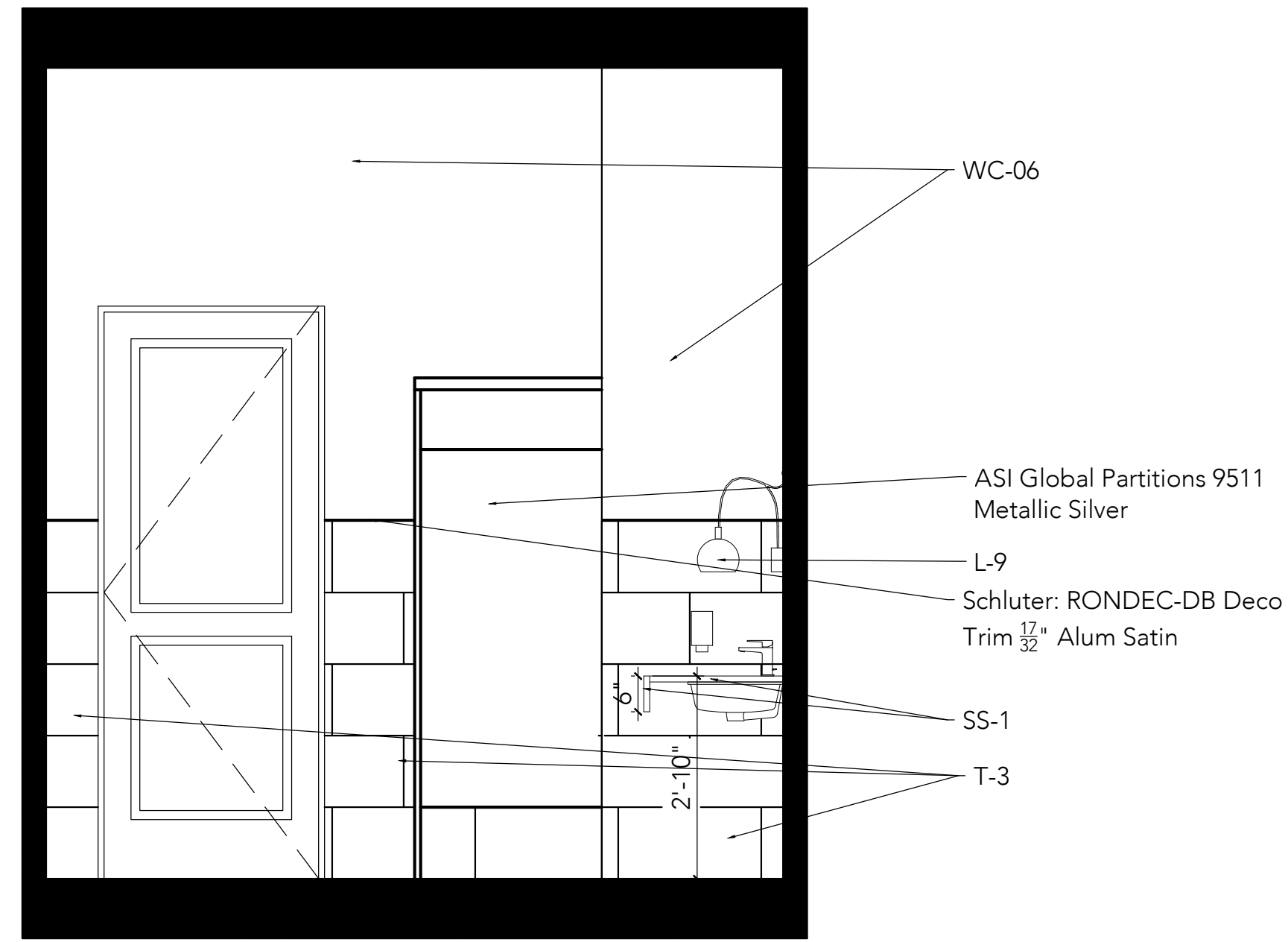

18 Men's Restroom Elevation

Scale: 1/2"=1'-0"

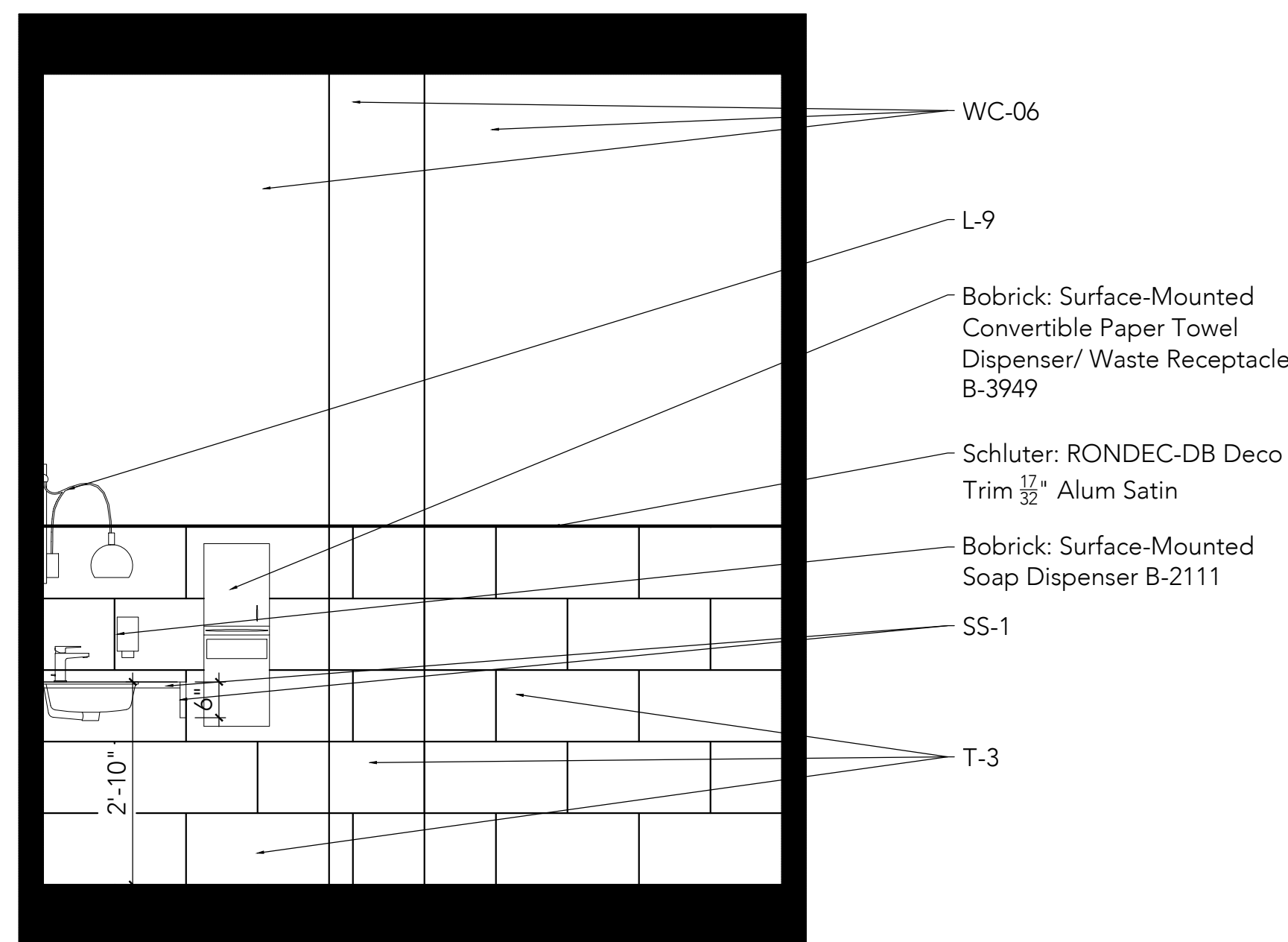

17 Men's Restroom Elevation

Scale: 1/2"=1'-0"

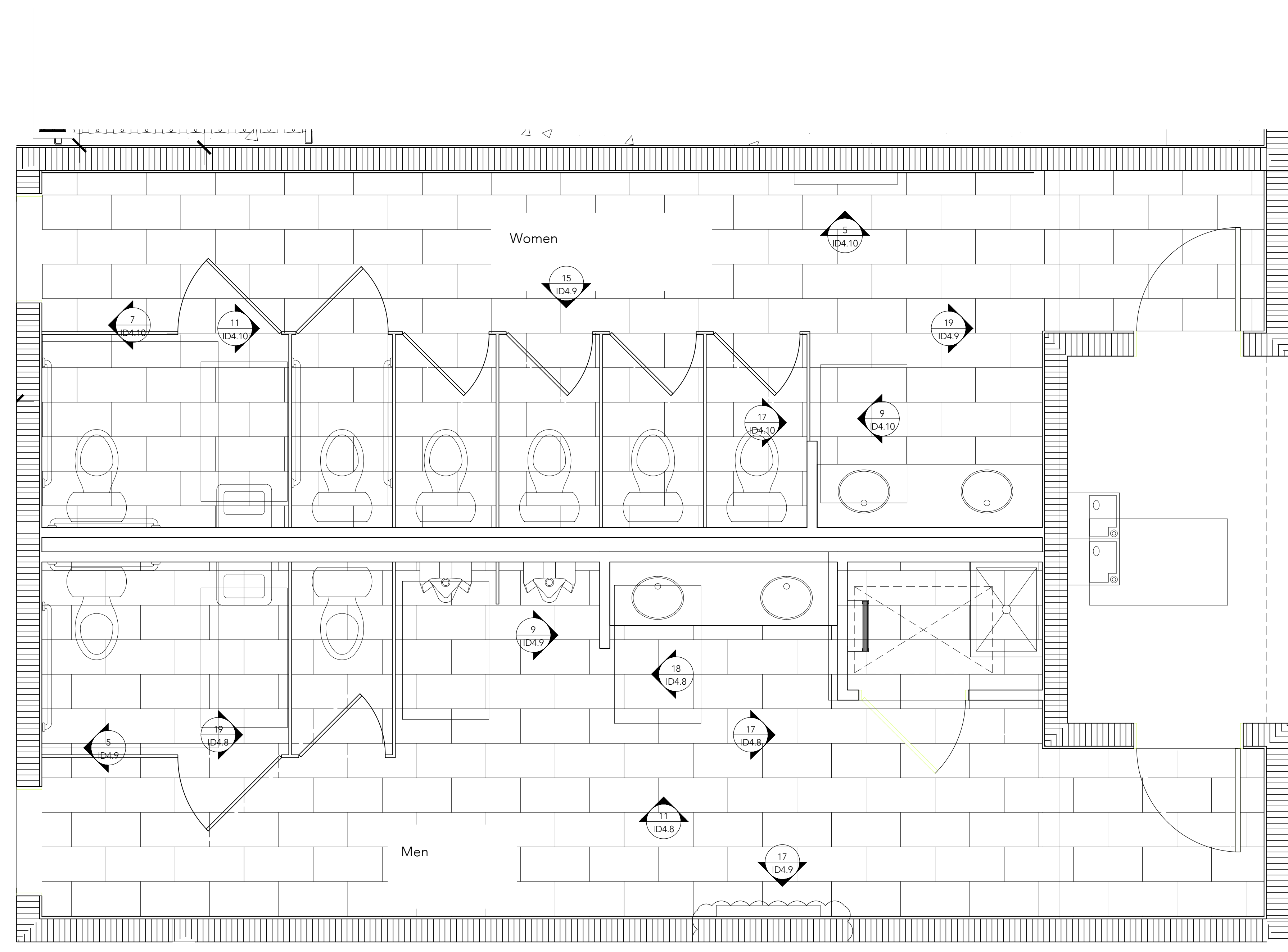

13 Men's Restroom and Women's Restroom Floor Plan

Scale: 1/2"=1'-0"

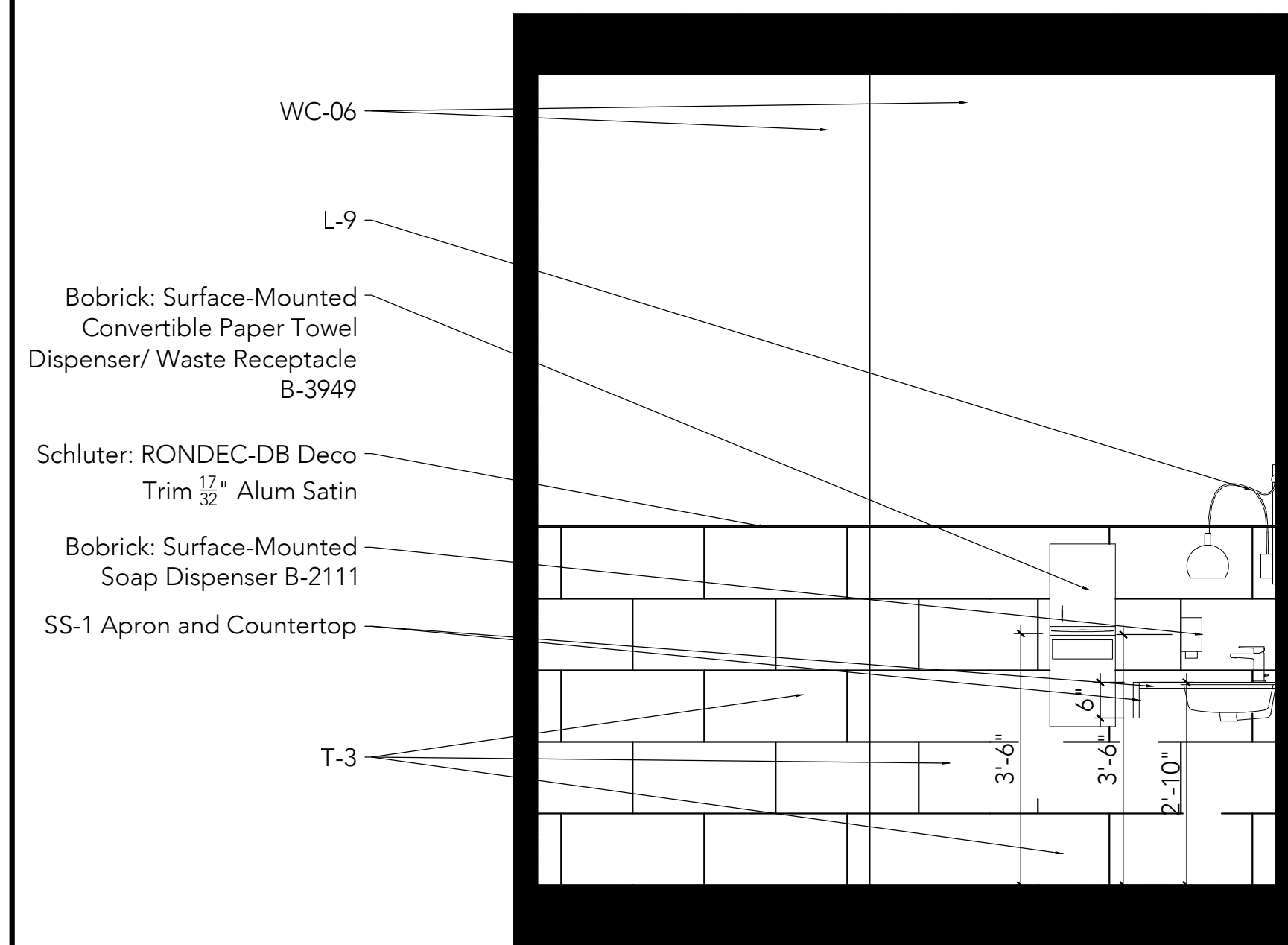

19 Women's Restroom Elevation

Scale: 1/2"=1'-0"

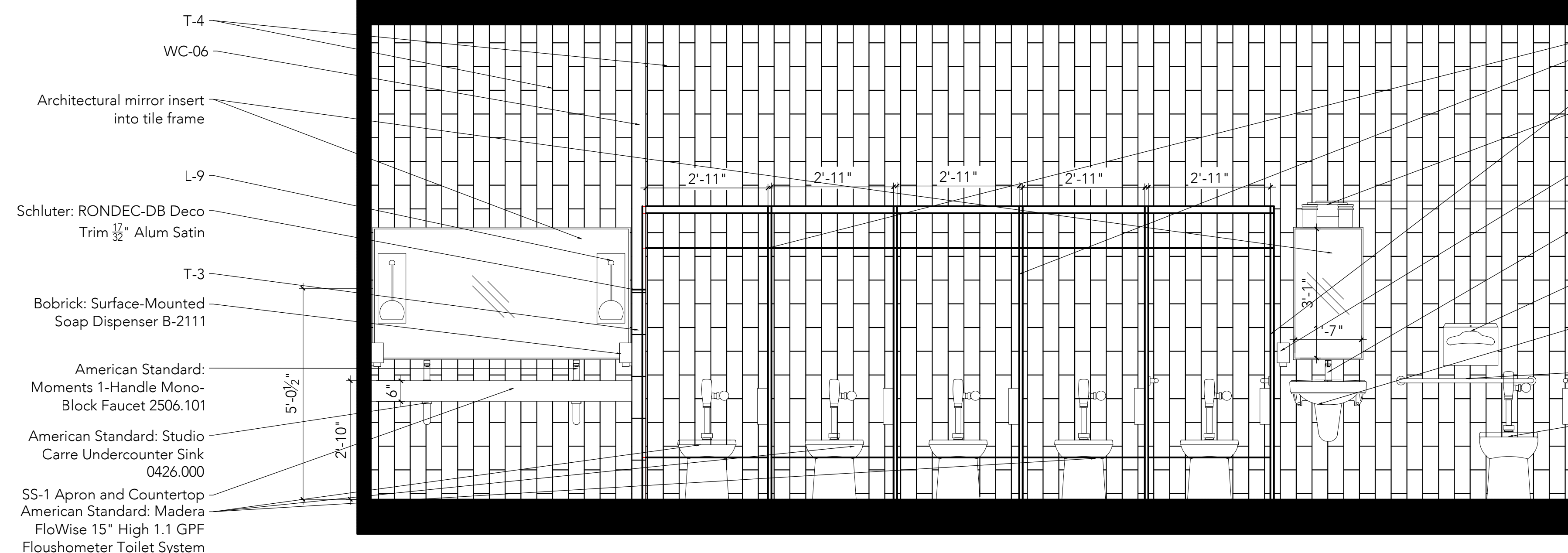

15 Women's Restroom Elevation

Scale: 1/2"=1'-0"

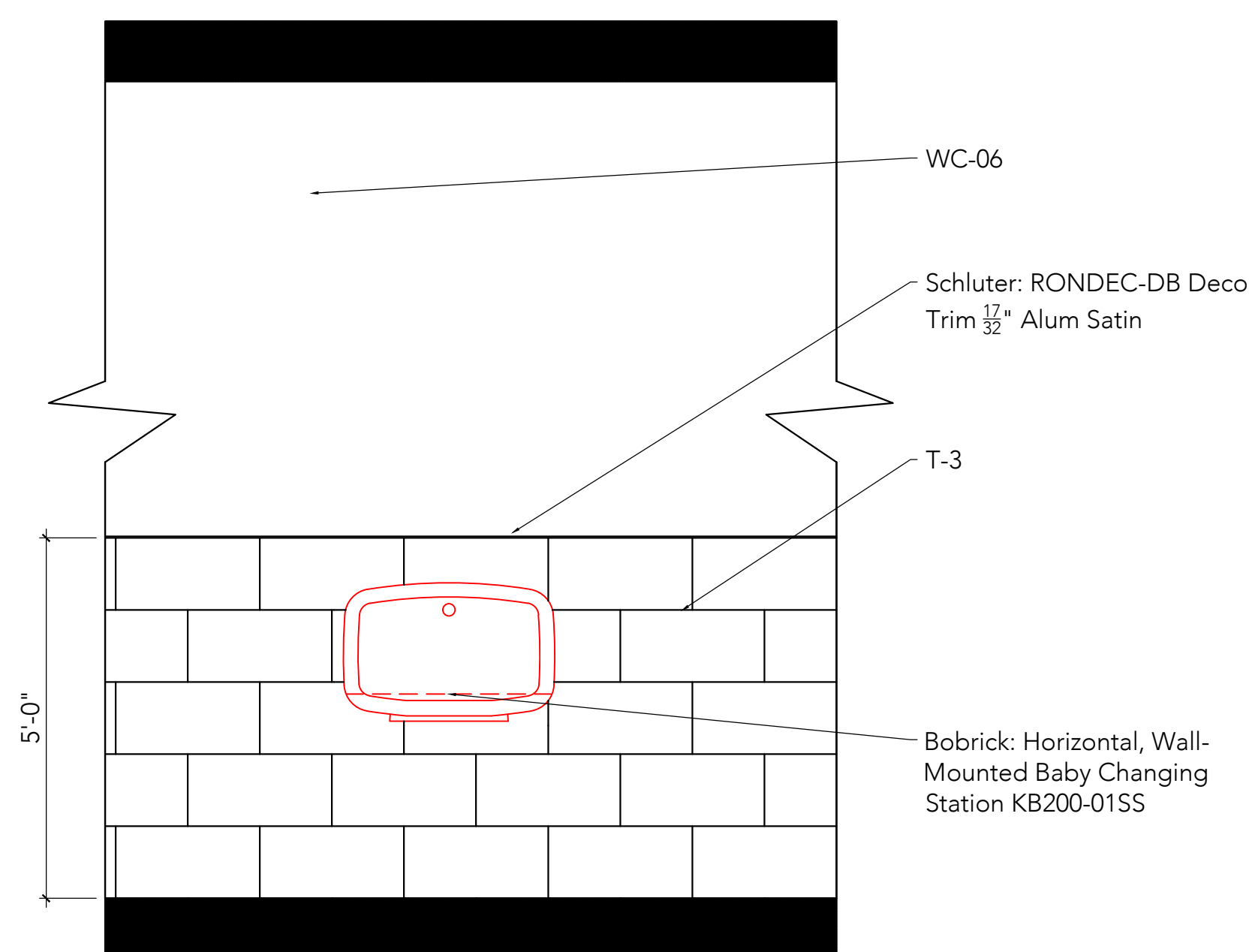

17 Men's Restroom Elevation

Scale: 1/2"=1'-0"

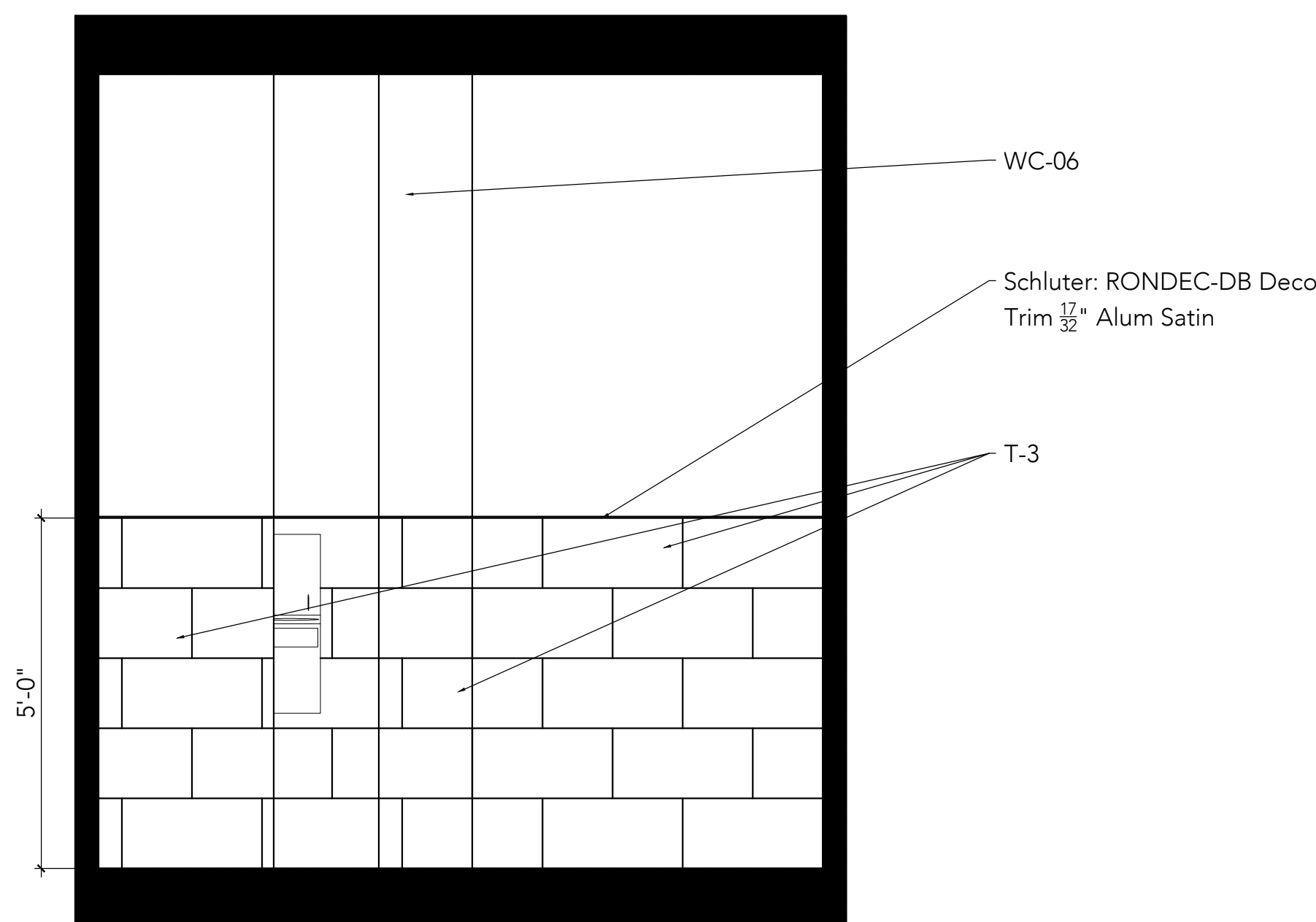

9 Men's Restroom Elevation

Scale: 1/2"=1'-0"

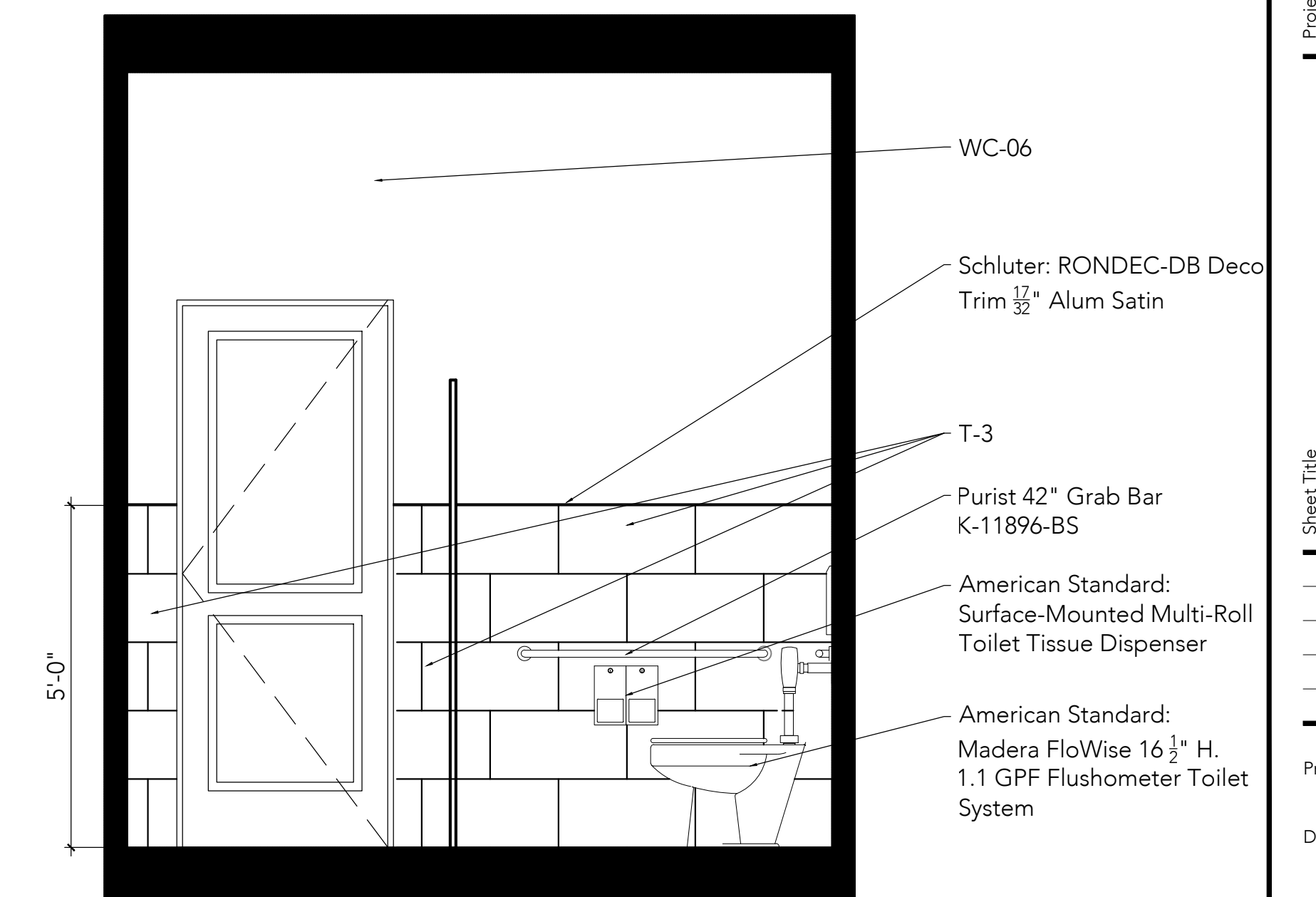

5 Men's Restroom Elevation

Scale: 1/2"=1'-0"

Disclaimer:
• All ideas, designs, arrangements, and plans indicated or represented by this drawing are the property of studio }m, inc. and were created, and developed for use on and in connection with the specified project, and may not be altered, changed, modified, or copied without written permission of studio }m, inc.
• Contractors shall verify, and be responsible for all dimensions and conditions on site and conditions of any variations from the dimensions and conditions shown by these drawings.
• Scaled shop drawings and details must be submitted to studio }m, inc. for review and approval before proceeding with fabrication.

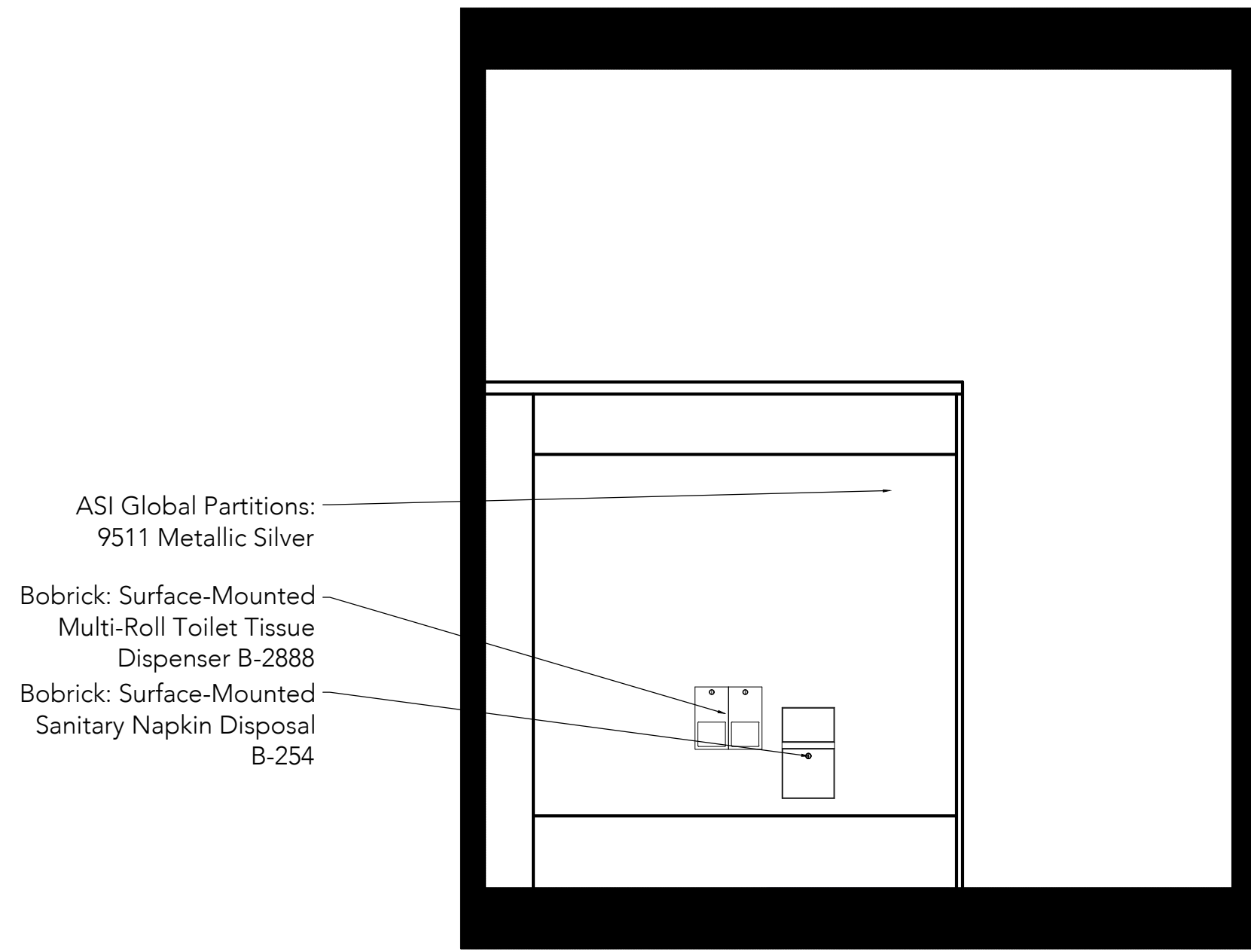

19 Women's Restroom- Typical Interior Stall Elevation

Scale: 1/2"=1'-0"

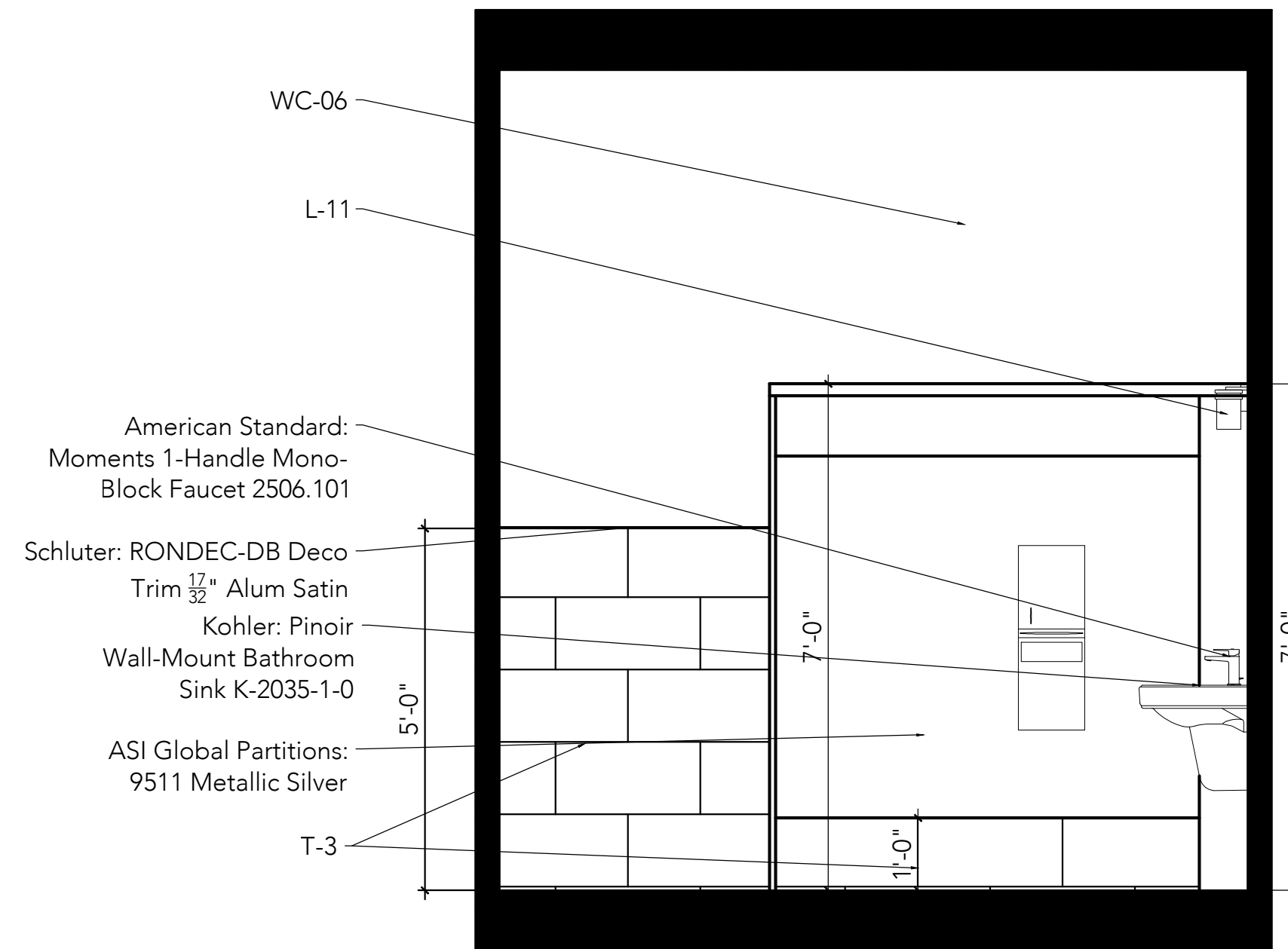

11 Women's Restroom Elevation

Scale: 1/2"=1'-0"

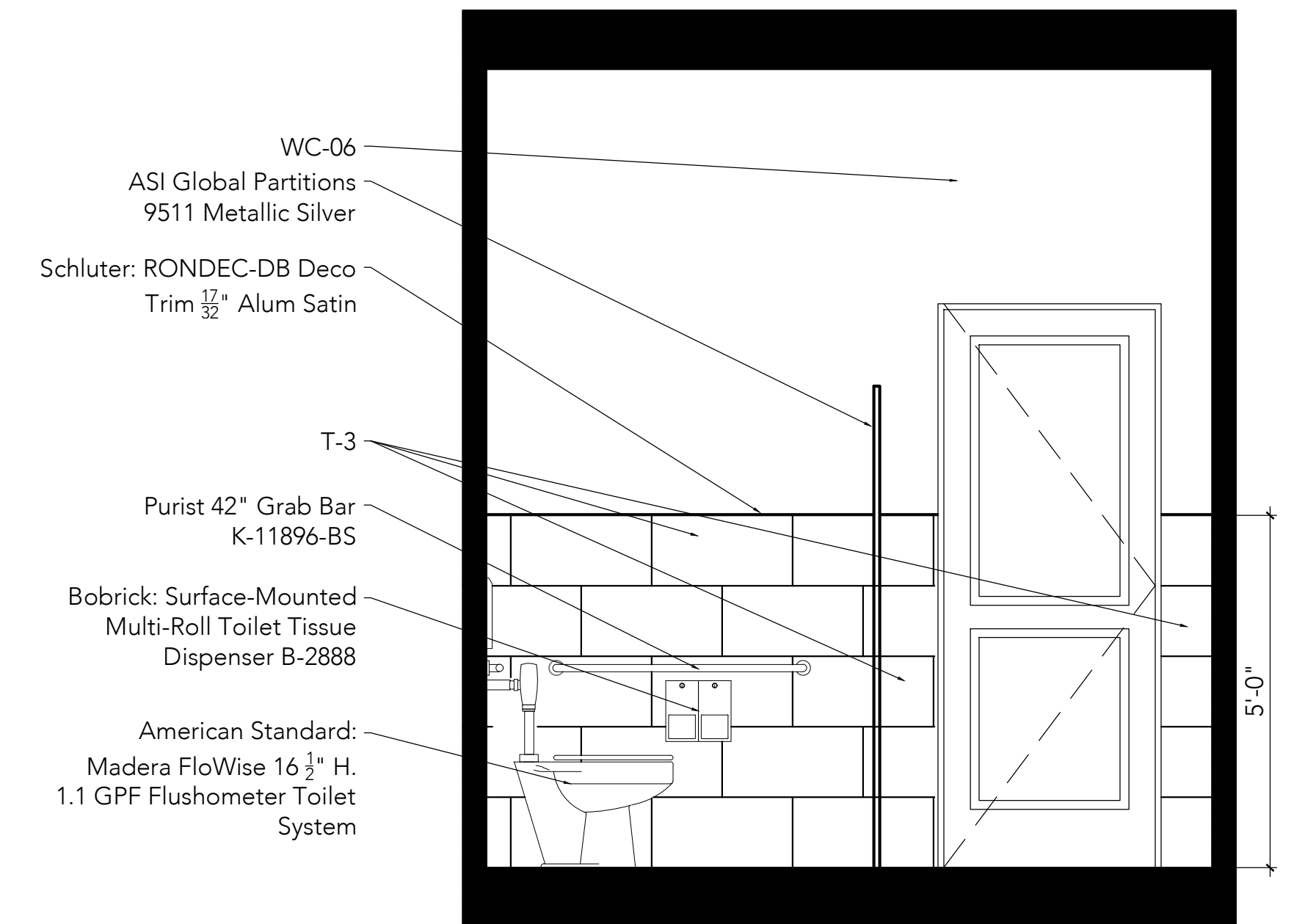

7 Women's Restroom Elevation

Scale: 1/2"=1'-0"

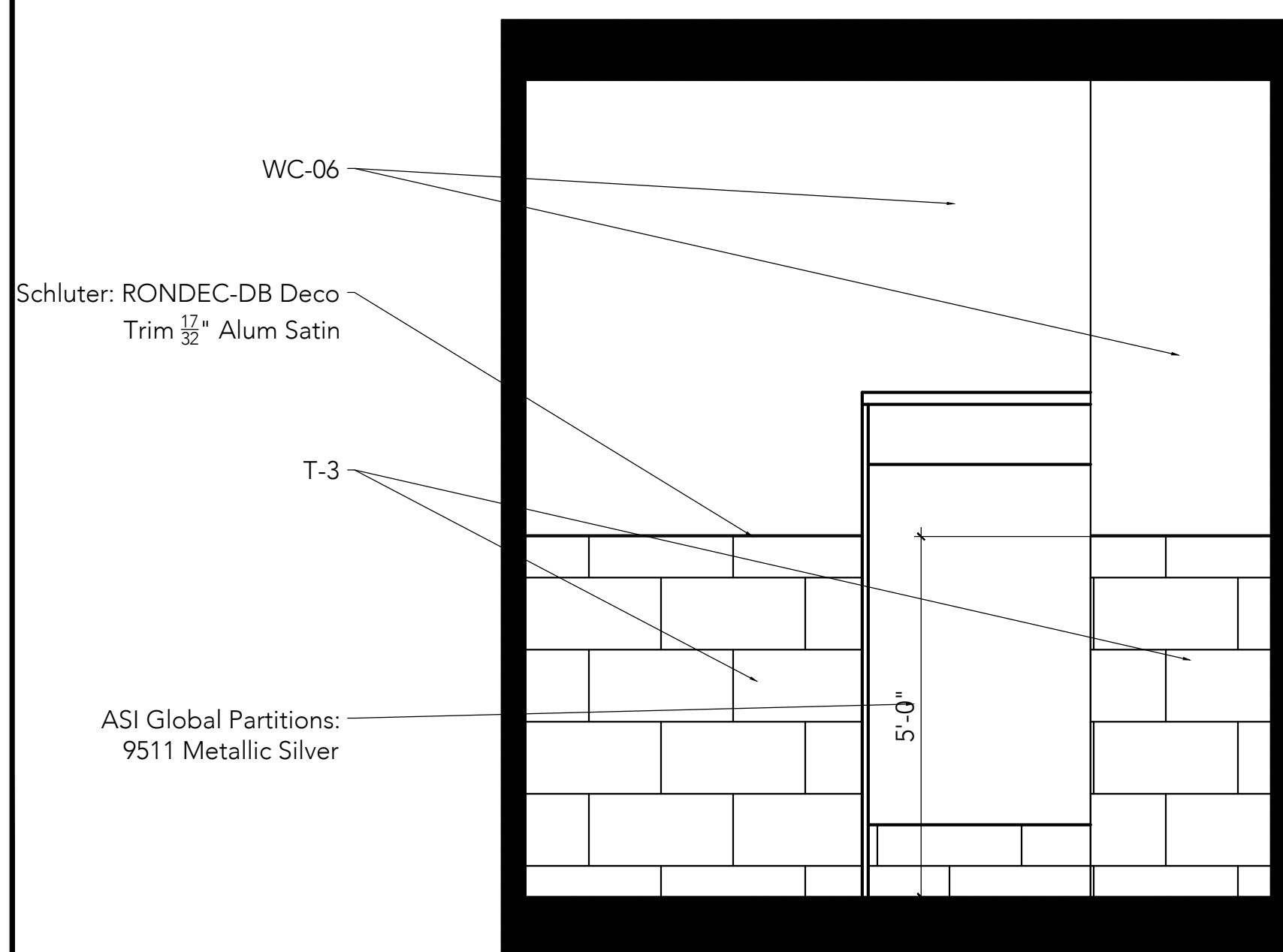

17 Women's Restroom Elevation

Scale: 1/2"=1'-0"

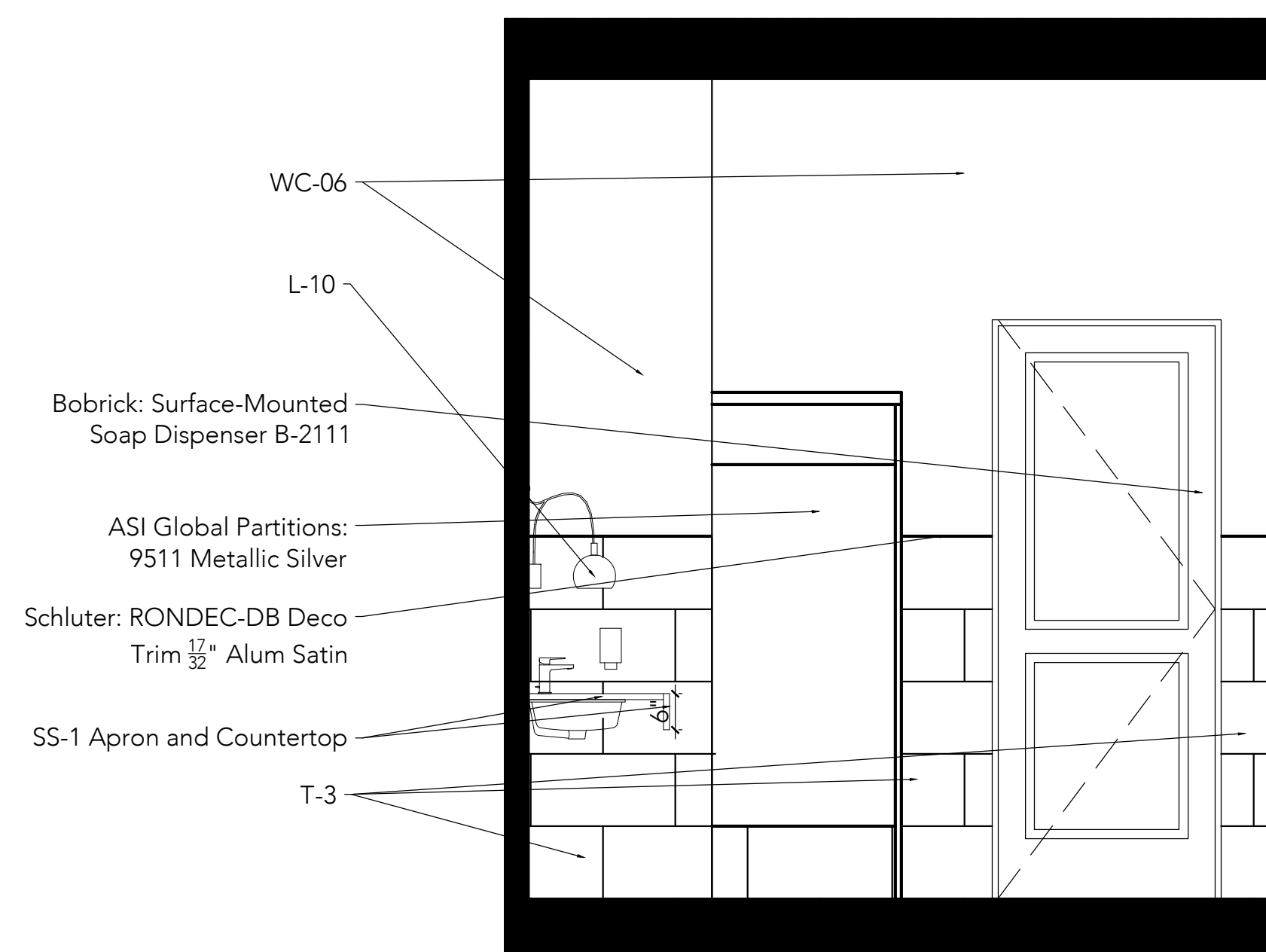

9 Women's Restroom Elevation

Scale: 1/2"=1'-0"

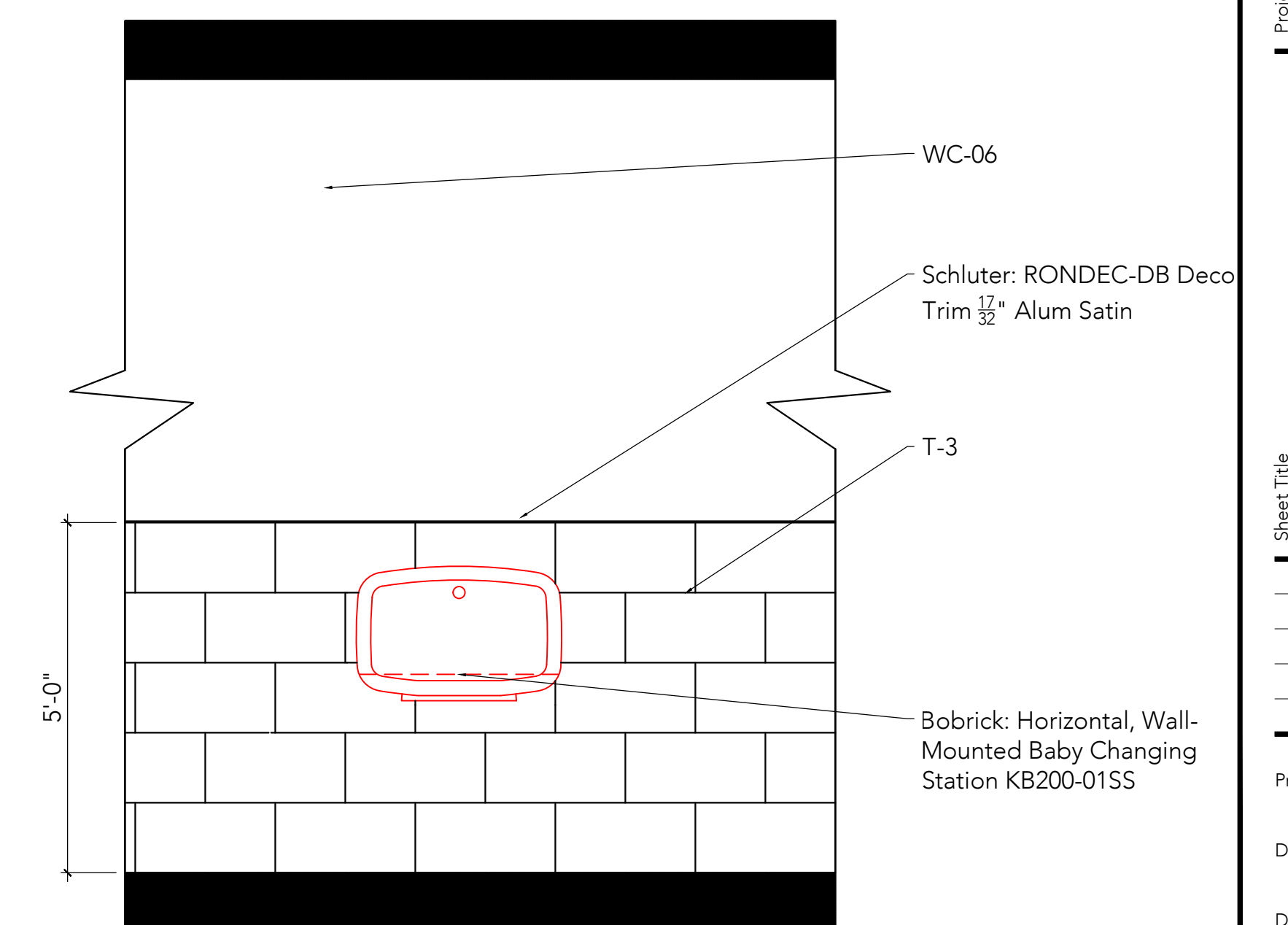

5 Women's Restroom Elevation

Scale: 1/2"=1'-0"

Disclaimer:
• All ideas, designs, arrangements, and plans indicated or represented by this drawing are the property of studio}m, inc. and were created, and developed for use on and in connection with the specified project, and may not be altered, changed, modified, or copied without written permission of studio}m, inc.
• Contractors shall verify, and be responsible for all dimensions and conditions on site. Studio}m, inc. is not responsible for any variations from the dimensions and conditions shown by these drawings.
• Scaled shop drawings and details must be submitted to studio}m, inc. for review and approval before proceeding with fabrication.

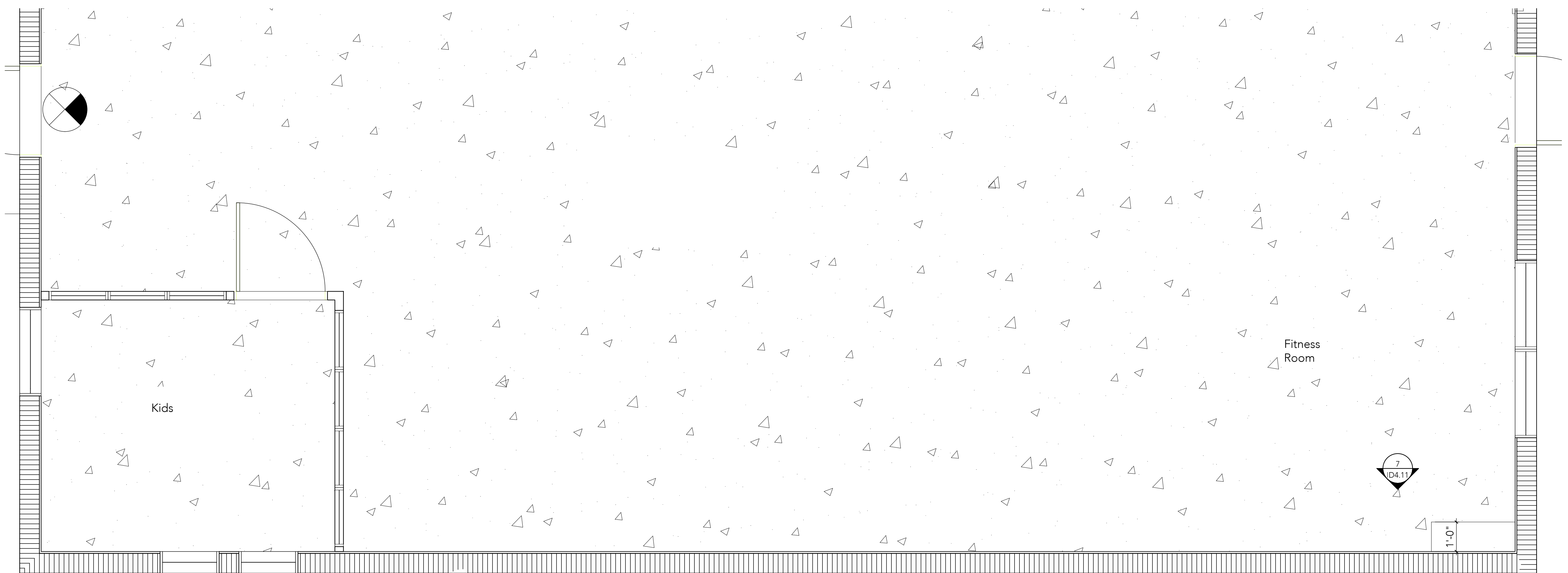

17 Fitness Room Floor Plan (Partial)
Scale: 1/2"=1'-0"

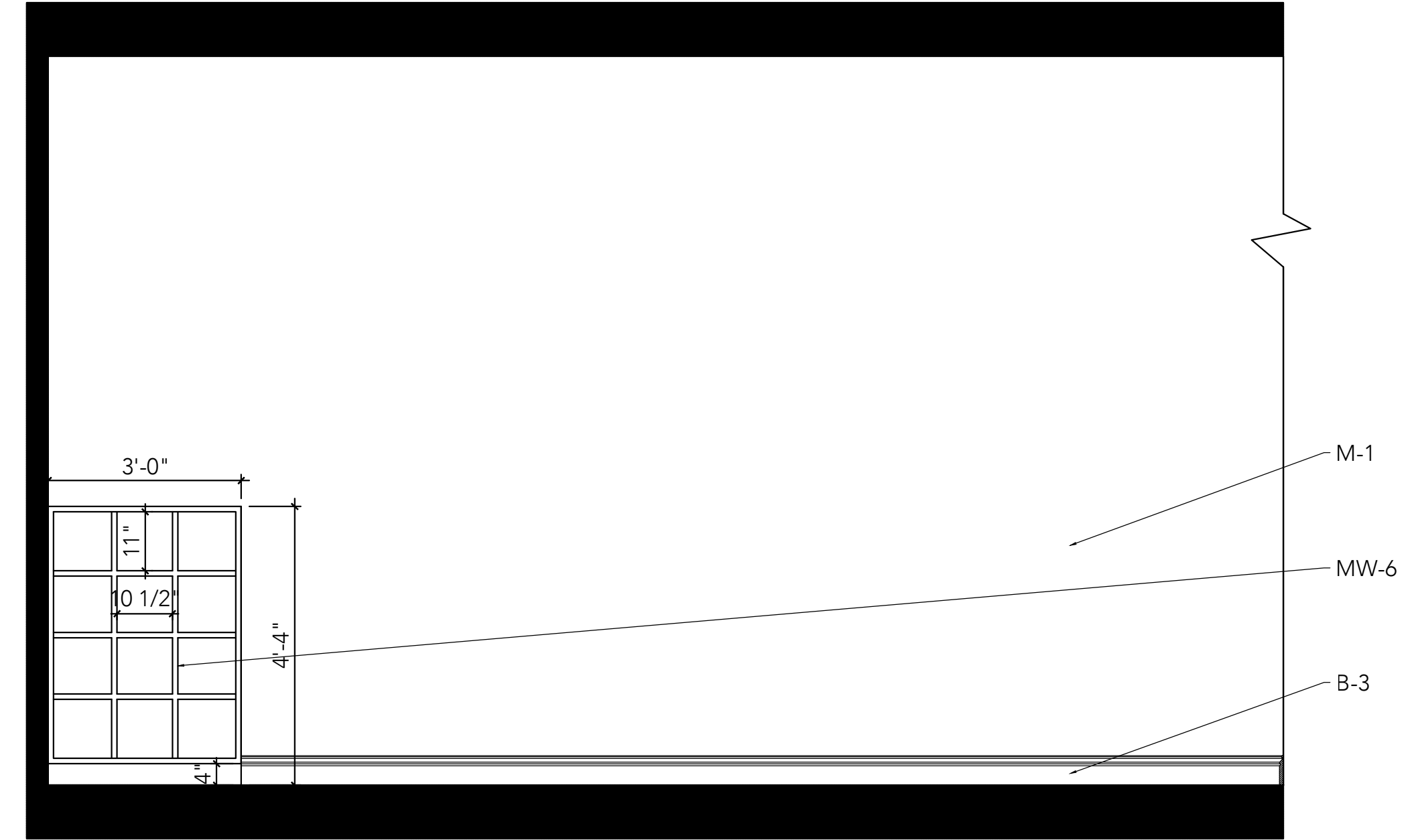

7 Fitness Room Cubby Elevation
Scale: 1/2"=1'-0"

Disclaimer:
• All ideas, designs, arrangements, and plans indicated or represented by this drawing are the property of studio m, inc. and were created, and developed for use on and in connection with the specified project, and may not be altered, changed, modified, or copied without written permission of studio m, inc.
• Contractors shall verify, and be responsible for all dimensions and conditions on site. studio m, inc. is not responsible for any variations from the dimensions and conditions shown by these drawings.
• Scaled shop drawings and details must be submitted to studio m, inc. for review and approval before proceeding with fabrication.